Phones : 022 - 27571451, 27564646
E-mail : principal.bvcoa@gmail.com

Bharati Vidyapeeth

COLLEGE OF ARCHITECTURE

Affiliated to the University of Mumbai

Celebrating and Beyond

Founder :
Dr. Patangrao Kadam
M.A., L.L.B., Ph.D.

Belpada Complex, Opp. Kharghar Rly. Station,
Sec 7, C. B. D. Belapur, Navi Mumbai- 400 614 - India

Principal
Prof. Ritu G. Deshmukh
(B.Arch., M.Arch.)

Ref. No. : BV / COA / N.M. / Date :

CRITERIA 5

Student Support and Progression

College of Architecture * Bharati Vidyapeeth * Navi Mumbai

Phones : 022 - 27571451, 27564646
E-mail : principal.bvcoa@gmail.com

Bharati Vidyapeeth

COLLEGE OF ARCHITECTURE

Affiliated to the University of Mumbai

Celebrating and Beyond

Founder :
Dr. Patangrao Kadam
M A, L L.B, Ph.D

Belpada Complex, Opp. Kharghar Rly. Station,
Sec 7, C. B. D. Belapur, Navi Mumbai- 400 614 - India

Principal
Prof. Ritu G. Deshmukh
(B.Arch., M.Arch.)

Ref. No. : BV / COA / N.M./ Date

Key Indicator – 5.3.2

Student Support

Bharati Vidyapeeth College Of Architecture ★ Navi Mumbai

Principal
Bharati Vidyapeeth
College of Architecture
Belpada Complex, Opp. Kharghar
Rly. Station, C.B.D, Navi Mumbai

Phones : 022 - 27571451, 27564646
E-mail : principalbvcoanm@gmail.com,
principal.bvcoanm@bharatividyapeeth.edu

Bharati Vidyapeeth

COLLEGE OF ARCHITECTURE

Affiliated to the University of Mumbai

Celebrating 50 and Beyond

Founder :
Dr. Patangrao Kadam
M.A.,L.L.B.,Ph.D.

Belpada Complex, Opp. Kharghar Rly. Station,
Sec.7, C. B. D. Belapur, Navi Mumbai- 400 614 - India

Principal
Prof. Satish Dhale
(G.D.DID, P.G.DID, IIA, M.Sc.ID, M.Arch)

Ref. No. : BV / COA / N.M./ Date :

Table of Content

Date of event/activity (DD-MM-YYYY)	Name of the event/activity
19-02-2023	**Shiv Jayanti Celebration 2023**
22-01-2023	PINNACLE 2022
13-01-2023	NUKKAD NATAK
23-12-2022	Christmas Celebration
30-09-2022	Navratri Celebration
18-09-2022	Krushna Janmashtami Celebration
05-09-2022	Teachers Day Celebration
10-08-2022	National daylight appreciation day
22-07-2022	World chess day
13-07-2022	Independence Day Celebration
13-07-2022	GURU POORNIMA
01-04-2022	Fresher's Party
25-02-2022	Kho-Kho competition (Sports)
25-02-2022	Lagori competition
25-02-2022	Langdi competition
19-02-2022	Shiv Jayanti Celebration
25-12-2021	Christmas day celebration
20-12-2021	PINNACLE
04-12-2021	Online Game Play (Valorant)
29-09-2021	Ganesh Chaturthi
05-09-2021	Teacher's Day Celebration
09-09-2021	Chess Competition
17-08-2021	World Photography Day Celebration
23-07-2021	Guru Poornima Celebration
10-06-2021	Freshers Day Celebration
25-03-2020	Photography Competition
12-02-2020	Black and white day / Yin-Yang Day
14-01-2020	Makar Sankranti Celebration

Bharati Vidyapeeth College Of Architecture ★ Navi Mumbai

Principal
Bharati Vidyapeeth
College of Architecture
Belpada Complex, Opp. Kharghar
Rly. Station, C.B.D, Navi Mumbai

Phones : 022 - 27571451, 27564646
E-mail : principalbvcoanm@gmail.com,
principal.bvcoanm@bharatividyapeeth.edu

Bharati Vidyapeeth

COLLEGE OF ARCHITECTURE

Affiliated to the University of Mumbai

Celebrating 50 and Beyond

Founder :
Dr. Patangrao Kadam
M.A.,L.L.B.,Ph.D.

Belpada Complex, Opp. Kharghar Rly. Station,
Sec.7, C. B. D. Belapur, Navi Mumbai- 400 614 - India

Principal
Prof. Satish Dhale
(G.D.DID, P.G.DID, IIA, M.Sc.ID, M.Arch)

Ref. No. : BV / COA / N.M./ Date :

22-12-2019	PINNACLE
18-12-2019	Christmas Day Celebration
13-11-2019	Design competition ('Urban Writing Competition')
10-11-2019	Lagori competition
10-11-2019	Design competition ('Design Folio')
12-10-2019	Design competition ('Sketches and Paintings')
12-10-2019	Design competition (Model Making)
12-10-2019	Design competition (Design folio)
12-10-2019	Design competition (Illustration)
22-09-2019	Photography and Sketching
22-09-2019	Sketch relay Tournament
23-09-2019	Tic-Tac-Toe
20-09-2019	Sketch relay
05-09-2019	Snake and Ladder Tournament
05-09-2019	Teachers Day Celebration
20-08-2019	Krishna Janmashtami Celebration
13-08-2019	INDEPENDENCE DAY Celebration
09-02-2019	LUDO Competition in Alegria Pillai's COA
10-10-2018	Navratri Celebration
05-09-2018	Teachers Day Celebration
13-07-2018	72nd Independence Day

Bharati Vidyapeeth College Of Architecture ★ Navi Mumbai

Principal
Bharati Vidyapeeth
College of Architecture
Belpada Complex, Opp. Kharghar
Rly. Station, C.B.D, Navi Mumbai

Phones : 022 - 27571451, 27564646
E-mail : principalbvcoanm@gmail.com,
principal.bvcoanm@bharatividyapeeth.edu

Bharati Vidyapeeth

COLLEGE OF ARCHITECTURE

Affiliated to the University of Mumbai

Celebrating 50 and Beyond

Founder :
Dr. Patangrao Kadam
M.A.,L.L.B.,Ph.D

Belpada Complex, Opp. Kharghar Rly. Station,
Sec.7, C. B. D. Belapur, Navi Mumbai- 400 614 - India

Principal
Prof. Satish Dhale
(G.D.DID, P.G.DID, IIA, M.Sc.ID, M.Arch)

Ref. No. : BV / COA / N.M./

Date :

Academic Year
2022-23

Phones : 022 - 27571451, 27564646
E-mail : principalbvcoanm@gmail.com,
principal.bvcoanm@bharatividyapeeth.edu

Bharati Vidyapeeth

COLLEGE OF ARCHITECTURE

Affiliated to the University of Mumbai

Celebrating and Beyond

Founder :
Dr. Patangrao Kadam
M.A.,L.L.B.,Ph.D

Belpada Complex, Opp. Kharghar Rly. Station,
Sec.7, C. B. D. Belapur, Navi Mumbai- 400 614 - India

Principal
Prof. Satish Dhale
(G.D.D.D., P.G.D.D., IIA, M.Sc.ID, M.Arch)

Ref. No. : BV / COA / N.M./ Date :

BHARATI VIDYAPEETH
COLLEGE OF ARCHITECTURE
NAVI MUMBAI.

DATE: 15/02/2023

NOTICE

BVCOA celebrated Shivaji Jayanti with great enthusiasm and spirit and students gave commendable performances for the day. May this event continue to inspire us, and reflect the enduring legacy of Chhatrapati Shivaji Maharaj.

All the students and faculties are requested be present and attend the event.

Prof. Satish Dhale
(Principal)

Bharati Vidyapeeth College Of Architecture Navi Mumbai

Principal
Bharati Vidyapeeth
College of Architecture
Belpada Complex, Opp. Kharghar
Rly. Station, C.B.D, Navi Mumbai

Phones : 022 - 27571451, 27564646
E-mail : principalbvcoanm@gmail.com,
principal.bvcoanm@bharatividyapeeth.edu

Bharati Vidyapeeth

COLLEGE OF ARCHITECTURE

Affiliated to the University of Mumbai

Celebrating 50 and Beyond

Founder :
Dr. Patangrao Kadam
M.A.,L.L.B.,Ph.D.

Belpada Complex, Opp. Kharghar Rly. Station,
Sec.7, C. B. D. Belapur, Navi Mumbai- 400 614 - India

Principal
Prof. Satish Dhale
(G.D.DID, P.G.DID, IIA, M.Sc.ID, M.Arch)

Ref. No. : BV / COA / N.M./ Date :

A Report on Shiv Jayanti Celebration 2023

Academic Year **2022-2023**

Organized by	Bharati Vidyapeeth college of architecture, Navi Mumbai
Objective	Objectives of the program: 1. To know the history. 2. To give respect to one of the greatest kings.
Name of Resource Person	Student's Council
Date & Timing	19/02/2023, 2 P.M. Onwards
Venue	College Quadrangle
Program in charge	Prof. Ruta Pawar
No of Students Present	All
Program Approved by	Prof. Varsha Vanadate
Supporting staff	Prof. Datta Bhosle Asst. Prof. Kajal A. Asst. Prof. Prajwal Asst. Prof. Tejesh Nanaware Asst. Prof. Anupama Bagal

Bharati Vidyapeeth College Of Architecture ★ Navi Mumbai

Principal
Bharati Vidyapeeth
College of Architecture
Belpada Complex, Opp. Kharghar
Rly. Station, C.B.D, Navi Mumbai

Phones : 022 - 27571451, 27564646
E-mail : principalbvcoanm@gmail.com,
principal.bvcoanm@bharatividyapeeth.edu

Bharati Vidyapeeth

COLLEGE OF ARCHITECTURE

Affiliated to the University of Mumbai

Celebrating 50 and Beyond

Founder :
Dr. Patangrao Kadam
M.A.,L.L.B.,Ph.D.

Belpada Complex, Opp. Kharghar Rly. Station,
Sec.7, C. B. D. Belapur, Navi Mumbai- 400 614 - India

Principal
Prof. Satish Dhale
(G.D.DID, P.G.DID, IIA, M.Sc.ID, M.Arch)

Ref. No. : BV / COA / N.M./ Date :

Photographs of The Event



Bharati Vidyapeeth College Of Architecture ★ Navi Mumbai

Principal
Bharati Vidyapeeth
College of Architecture
Belpada Complex, Opp. Kharghar
Rly. Station, C.B.D, Navi Mumbai

Phones : 022 - 27571451, 27564646
E-mail : principalbvcoanm@gmail.com,
principal.bvcoanm@bharatividyapeeth.edu

Bharati Vidyapeeth

COLLEGE OF ARCHITECTURE

Affiliated to the University of Mumbai

Celebrating and Beyond

Founder :
Dr. Patangrao Kadam
M.A.,L.L.B.,Ph.D

Belpada Complex, Opp. Kharghar Rly. Station,
Sec.7, C. B. D. Belapur, Navi Mumbai- 400 614 - India

Principal
Prof. Satish Dhale
(G.D.D.D., P.G.D.D., IIA, M.Sc.I.D., M.Arch)

Ref. No. : BV / COA / N.M./ Date :

BHARATI VIDYAPEETH
COLLEGE OF ARCHITECTURE
NAVI MUMBAI.

DATE: 20/01/2023

NOTICE

Hello students of BVCOA!

The day has come, for which the all the students wait throughout the year. Yes, the festival dates are been declared and students can start their preparations and planning accordingly.

So, the college is organizing the festival **'PINNACLE 2023'**, and students now can showcase their hidden talent.

Entry: Open for all students and Faculties of BVCOA.

Venue: BVCOA Ground floor classrooms

Date: 22nd July 2022

Prof. Satish Dhale
(Principal)

Principal
Bharati Vidyapeeth
College of Architecture
Belpada Complex, Opp. Kharghar
Rly. Station, C.B.D, Navi Mumbai

Bharati Vidyapeeth College Of Architecture Navi Mumbai

Phones : 022 - 27571451, 27564646
E-mail : principalbvcoanm@gmail.com,
principal.bvcoanm@bharatividyapeeth.edu

Bharati Vidyapeeth

COLLEGE OF ARCHITECTURE

Affiliated to the University of Mumbai

Celebrating 50 and Beyond

Founder :
Dr. Patangrao Kadam
M.A.,L.L.B.,Ph.D.

Belpada Complex, Opp. Kharghar Rly. Station,
Sec.7, C. B. D. Belapur, Navi Mumbai- 400 614 - India

Principal
Prof. Satish Dhale
(G.D.DID, P.G.DID, IIA, M.Sc.ID, M.Arch)

Ref. No. : BV / COA / N.M./ Date :

A Report on PINNACLE 2023

Academic Year **2022-2023**

Organized by	Bharati Vidyapeeth college of architecture, Navi Mumbai
Objective	Objectives of the program: 1. Students shall give the entries as soon as possible. 2. Students are allowed to choose one partner.
Name of Resource Person	Student's Council
Date & Timing	30/09/2022, 2 P.M. Onwards
Venue	College Quadrangle
Program in charge	Prof. Ruta Pawar
No of Students Present	All
Program Approved by	Prof. Varsha Vanadate
Supporting staff	Prof. Datta Bhosle Asst. Prof. Kajal A. Asst. Prof. Prajwal Asst. Prof. Tejesh Nanaware Asst. Prof. Anupama Bagal

Bharati Vidyapeeth College Of Architecture Navi Mumbai

Principal
Bharati Vidyapeeth
College of Architecture
Belpada Complex, Opp. Kharghar
Rly. Station, C.B.D, Navi Mumbai

Phones : 022 - 27571451, 27564646
E-mail : principalbvcoanm@gmail.com,
principal.bvcoanm@bharatividyapeeth.edu

Bharati Vidyapeeth

COLLEGE OF ARCHITECTURE

Affiliated to the University of Mumbai

Celebrating and Beyond

Founder :
Dr. Patangrao Kadam
M.A.,L.L.B.,Ph.D.

Belpada Complex, Opp. Kharghar Rly. Station,
Sec.7, C. B. D. Belapur, Navi Mumbai- 400 614 - India

Principal
Prof. Satish Dhale
(G.D.DID, P.G.DID, IIA, M.Sc.ID, M.Arch)

Ref. No. : BV / COA / N.M./ Date :

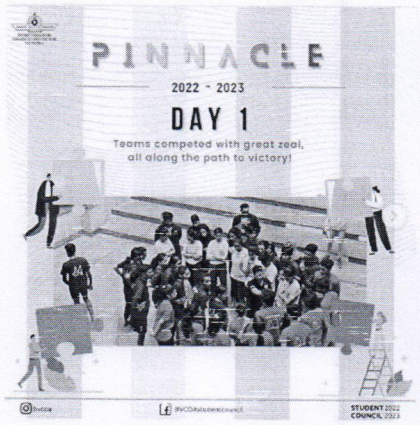

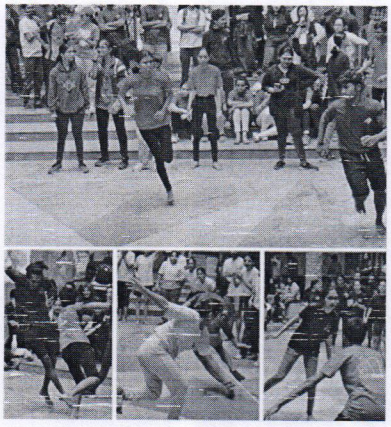



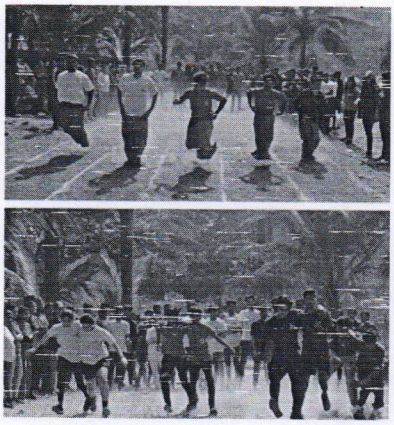

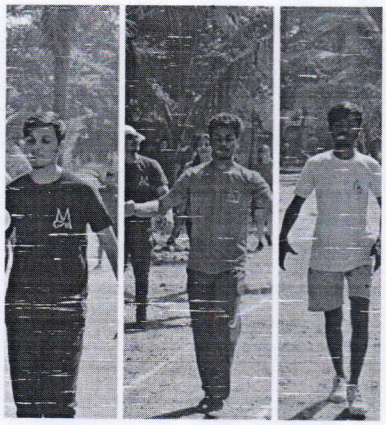

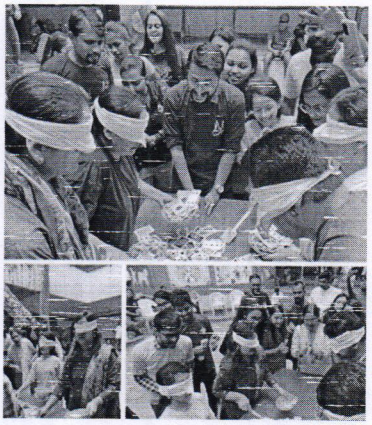

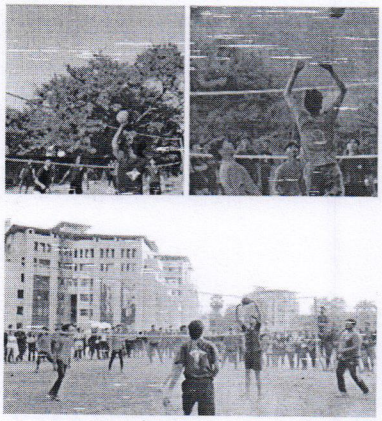

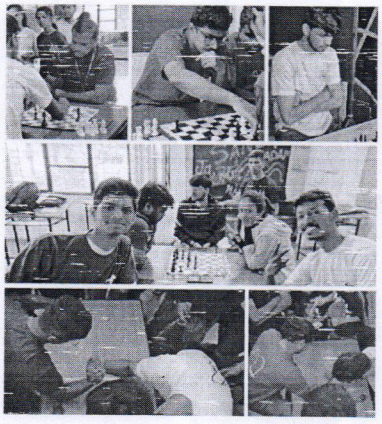

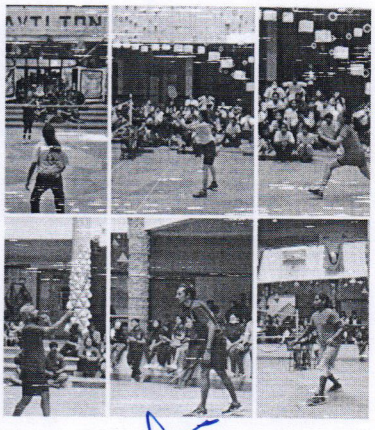

Principal
Bharati Vidyapeeth
College of Architecture
Belpada Complex, Opp. Kharghar
Rly. Station, C.B.D, Navi Mumbai

Phones : 022 - 27571451, 27564646
E-mail : principalbvcoanm@gmail.com,
principal.bvcoanm@bharatividyapeeth.edu

Bharati Vidyapeeth

COLLEGE OF ARCHITECTURE

Affiliated to the University of Mumbai

Celebrating and Beyond

Founder :
Dr. Patangrao Kadam
M.A.,L.L.B.,Ph.D.

Belpada Complex, Opp. Kharghar Rly. Station,
Sec.7, C. B. D. Belapur, Navi Mumbai- 400 614 - India

Principal
Prof. Satish Dhale
(G.D.DID, P.G.DID, IIA, M.Sc.ID, M.Arch)

Ref. No. : BV / COA / N.M./ Date :

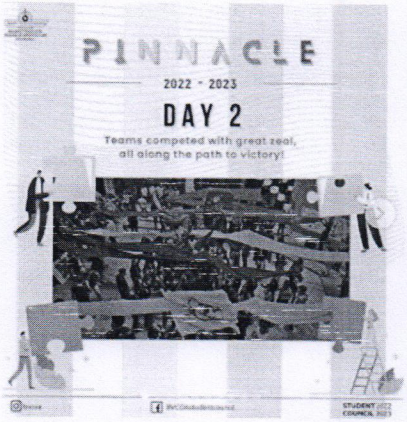

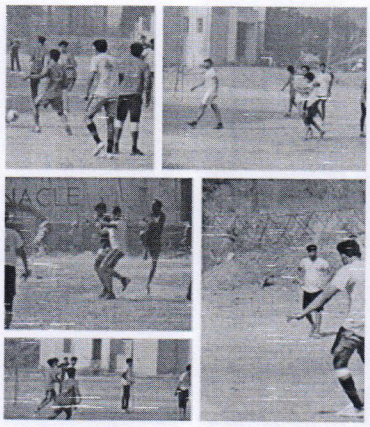



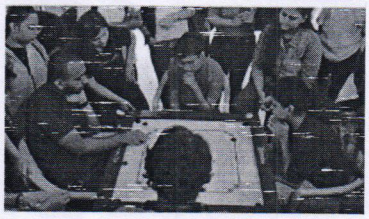



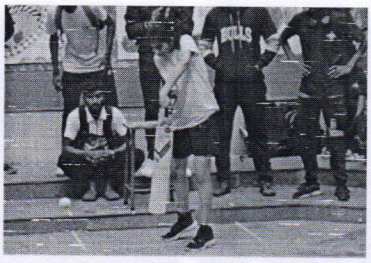

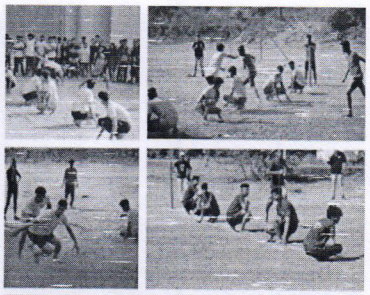









Bharati Vidyapeeth College Of Architecture
Navi Mumbai

Principal
Bharati Vidyapeeth
College of Architecture
Belpada Complex, Opp. Kharghar
Rly. Station, C.B.D, Navi Mumbai

Phones : 022 - 27571451, 27564646
E-mail : principalbvcoanm@gmail.com,
principal.bvcoanm@bharatividyapeeth.edu

Bharati Vidyapeeth

COLLEGE OF ARCHITECTURE

Affiliated to the University of Mumbai

Celebrating and Beyond

Founder :
Dr. Patangrao Kadam
M.A.,L.L.B.,Ph.D.

Belpada Complex, Opp. Kharghar Rly. Station,
Sec.7, C. B. D. Belapur, Navi Mumbai- 400 614 - India

Principal
Prof. Satish Dhale
(G.D.DID, P.G.DID, IIA, M.Sc.ID, M.Arch)

Ref. No. : BV / COA / N.M./ Date :



Bharati Vidyapeeth College Of Architecture
Navi Mumbai

Principal
Bharati Vidyapeeth
College of Architecture
Belpada Complex, Opp. Kharghar
Rly. Station, C.B.D, Navi Mumbai

Phones : 022 - 27571451, 27564646
E-mail : principalbvcoanm@gmail.com,
principal.bvcoanm@bharatividyapeeth.edu

Bharati Vidyapeeth

COLLEGE OF ARCHITECTURE

Affiliated to the University of Mumbai

Celebrating 50 and Beyond

Founder :
Dr. Patangrao Kadam
M.A.,L.L.B.,Ph.D.

Belpada Complex, Opp. Kharghar Rly. Station,
Sec.7, C. B. D. Belapur, Navi Mumbai- 400 614 - India

Principal
Prof. Satish Dhale
(G.D.DID, P.G.DID, IIA, M.Sc.ID, M.Arch)

Ref. No. : BV / COA / N.M./ Date :

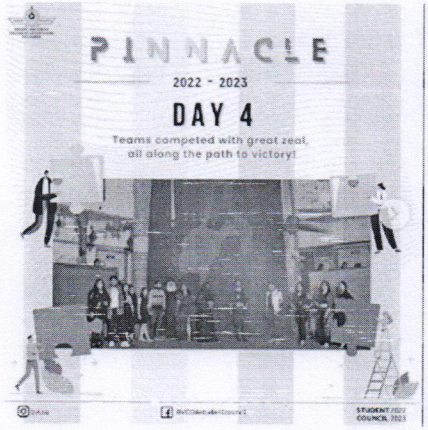

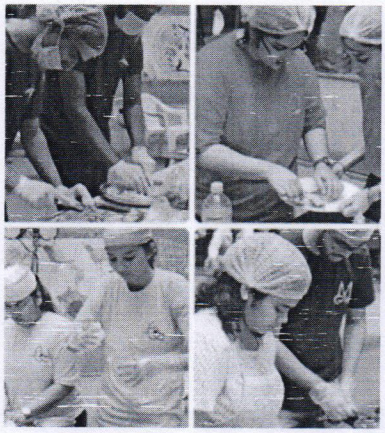

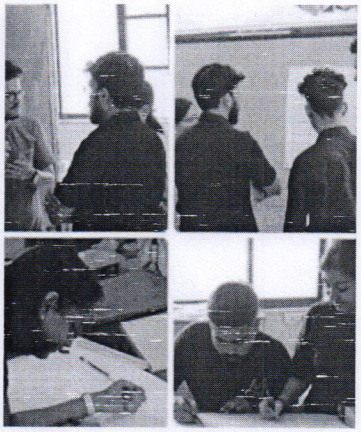





Bharati Vidyapeeth College Of Architecture
Navi Mumbai

Principal
Bharati Vidyapeeth
College of Architecture
Belpada Complex, Opp. Kharghar
Rly. Station, C.B.D, Navi Mumbai

Phones : 022 - 27571451, 27564646
E-mail : principalbvcoanm@gmail.com,
principal.bvcoanm@bharatividyapeeth.edu

Bharati Vidyapeeth

COLLEGE OF ARCHITECTURE

Affiliated to the University of Mumbai

Celebrating 50 and Beyond

Founder :
Dr. Patangrao Kadam
M.A.,L.L.B.,Ph.D.

Belpada Complex, Opp. Kharghar Rly. Station,
Sec.7, C. B. D. Belapur, Navi Mumbai- 400 614 - India

Principal
Prof. Satish Dhale
(G.D.DID, P.G.DID, IIA, M.Sc.ID, M.Arch)

Ref. No. : BV / COA / N.M./ Date :

BHARATI VIDYAPEETH
COLLEGE OF ARCHITECTURE
NAVI MUMBAI

PINNACLE

2022 - 2023

PAINT AND POUT

Face painting competition



bvcoa BVCOAstudentcouncil

STUDENT 2022
COUNCIL 2023

Bharati Vidyapeeth College Of Architecture ★ Navi Mumbai

Principal
Bharati Vidyapeeth
College of Architecture
Belpada Complex, Opp. Kharghar
Rly. Station, C.B.D, Navi Mumbai

Phones : 022 - 27571451, 27564646
E-mail : principalbvcoanm@gmail.com,
principal.bvcoanm@bharatividyapeeth.edu

Bharati Vidyapeeth

COLLEGE OF ARCHITECTURE

Affiliated to the University of Mumbai

Celebrating 50 and Beyond

Founder :
Dr. Patangrao Kadam
M.A.,L.L.B.,Ph.D.

Belpada Complex, Opp. Kharghar Rly. Station,
Sec.7, C. B. D. Belapur, Navi Mumbai- 400 614 - India

Principal
Prof. Satish Dhale
(G.D.DID, P.G.DID, IIA, M.Sc.ID, M.Arch)

Ref. No. : BV / COA / N.M./ Date :



Bharati Vidyapeeth College Of Architecture ★ Navi Mumbai

Principal
Bharati Vidyapeeth
College of Architecture
Belpada Complex, Opp. Kharghar
Rly. Station, C.B.D, Navi Mumbai

Phones : 022 - 27571451, 27564646
E-mail : principalbvcoanm@gmail.com,
principal.bvcoanm@bharatividyapeeth.edu

Bharati Vidyapeeth

COLLEGE OF ARCHITECTURE

Affiliated to the University of Mumbai

Celebrating 50 and Beyond

Founder :
Dr. Patangrao Kadam
M.A.,L.L.B.,Ph.D.

Belpada Complex, Opp. Kharghar Rly. Station,
Sec.7, C. B. D. Belapur, Navi Mumbai- 400 614 - India

Principal
Prof. Satish Dhale
(G.D.DID, P.G.DID, IIA, M.Sc.ID, M.Arch)

Ref. No. : BV / COA / N.M./ Date :

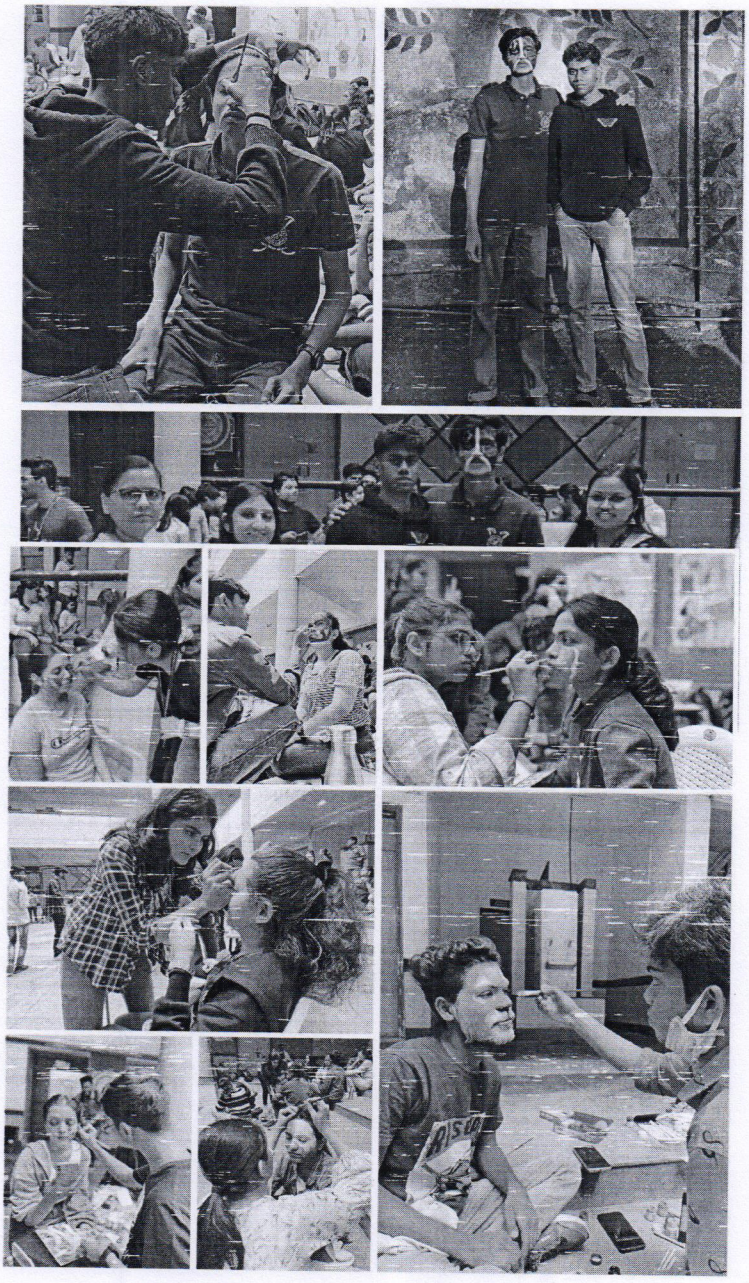

Bharati Vidyapeeth College Of Architecture ★ Navi Mumbai

Principal
Bharati Vidyapeeth
College of Architecture
Belpada Complex, Opp. Kharghar
Rly. Station, C.B.D, Navi Mumbai

Phones : 022 - 27571451, 27564646
E-mail : principalbvcoanm@gmail.com,
principal.bvcoanm@bharatividyapeeth.edu

Bharati Vidyapeeth

COLLEGE OF ARCHITECTURE

Affiliated to the University of Mumbai

Celebrating and Beyond

Founder :
Dr. Patangrao Kadam
M.A.,L.L.B.,Ph.D.

Belpada Complex, Opp. Kharghar Rly. Station,
Sec.7, C. B. D. Belapur, Navi Mumbai- 400 614 - India

Principal
Prof. Satish Dhale
(G.D.D.D., P.G.D.D., IIA, M.Sc.ID, M.Arch)

Ref. No. : BV / COA / N.M./ Date :

BHARATI VIDYAPEETH
COLLEGE OF ARCHITECTURE
NAVI MUMBAI.

DATE:6/01/2023

NOTICE

Hello students of BVCOA!

To bring forward hidden talent out, the college have arranged a skit competition 'NUKKAD NATAK'.

Students have to prepare a small play which will be regarding any social problems or bringing into light any social aspects in day to day life.

Students interested and willing to participate shall register their group to the student's coordinator.

Date:13/01/2023
Time: 2 pm onwards
Venue: BVCOA, Courtyard

Prof. Satish Dhale
(Principal)

Bharati Vidyapeeth College Of Architecture Navi Mumbai

Principal
Bharati Vidyapeeth
College of Architecture
Belpada Complex, Opp. Kharghar
Rly. Station, C.B.D, Navi Mumbai

Phones : 022 - 27571451, 27564646
E-mail : principalbvcoanm@gmail.com,
principal.bvcoanm@bharatividyapeeth.edu

Bharati Vidyapeeth

COLLEGE OF ARCHITECTURE

Affiliated to the University of Mumbai

Celebrating and Beyond

Founder :
Dr. Patangrao Kadam
M.A.,L.L.B.,Ph.D.

Belpada Complex, Opp. Kharghar Rly. Station,
Sec.7, C. B. D. Belapur, Navi Mumbai- 400 614 - India

Principal
Prof. Satish Dhale
(G.D.DID, P.G.DID, IIA, M.Sc.ID, M.Arch)

Ref. No. : BV / COA / N.M./ Date :

A Report on Nukkad Natak Competition 2022

Academic Year **2022-2023**

Organized by	Bharati Vidyapeeth college of architecture, Navi Mumbai
Objective	Objectives of the program: 1. Students shall make group entries for the competitions. 2. The theme of skit must be based on social outreach. 3. Rules must be followed accordingly.
Name of Resource Person	Student's Council
Date & Timing	13/01/2023, 2 P.M. Onwards
Venue	College Quadrangle
Program in charge	Prof. Ruta Pawar
No of Students Present	All
Program Approved by	Prof. Varsha Vanadate
Supporting staff	Prof. Datta Bhosle Asst. Prof. Kajal A. Asst. Prof. Prajwal Asst. Prof. Tejesh Nanaware Asst. Prof. Anupama Bagal

Bharati Vidyapeeth College Of Architecture ★ Navi Mumbai

Principal
Bharati Vidyapeeth
College of Architecture
Belpada Complex, Opp. Kharghar
Rly. Station, C.B.D, Navi Mumbai

Phones : 022 - 27571451, 27564646
E-mail : principalbvcoanm@gmail.com,
principal.bvcoanm@bharatividyapeeth.edu

Bharati Vidyapeeth

COLLEGE OF ARCHITECTURE

Affiliated to the University of Mumbai

Celebrating 50 and Beyond

Founder :
Dr. Patangrao Kadam
M.A.,L.L.B.,Ph.D.

Belpada Complex, Opp. Kharghar Rly. Station,
Sec.7, C. B. D. Belapur, Navi Mumbai- 400 614 - India

Principal
Prof. Satish Dhale
(G.D.DID, P.G.DID, IIA, M.Sc.ID, M.Arch)

Ref. No. : BV / COA / N.M./

Date :

Photographs of The Event

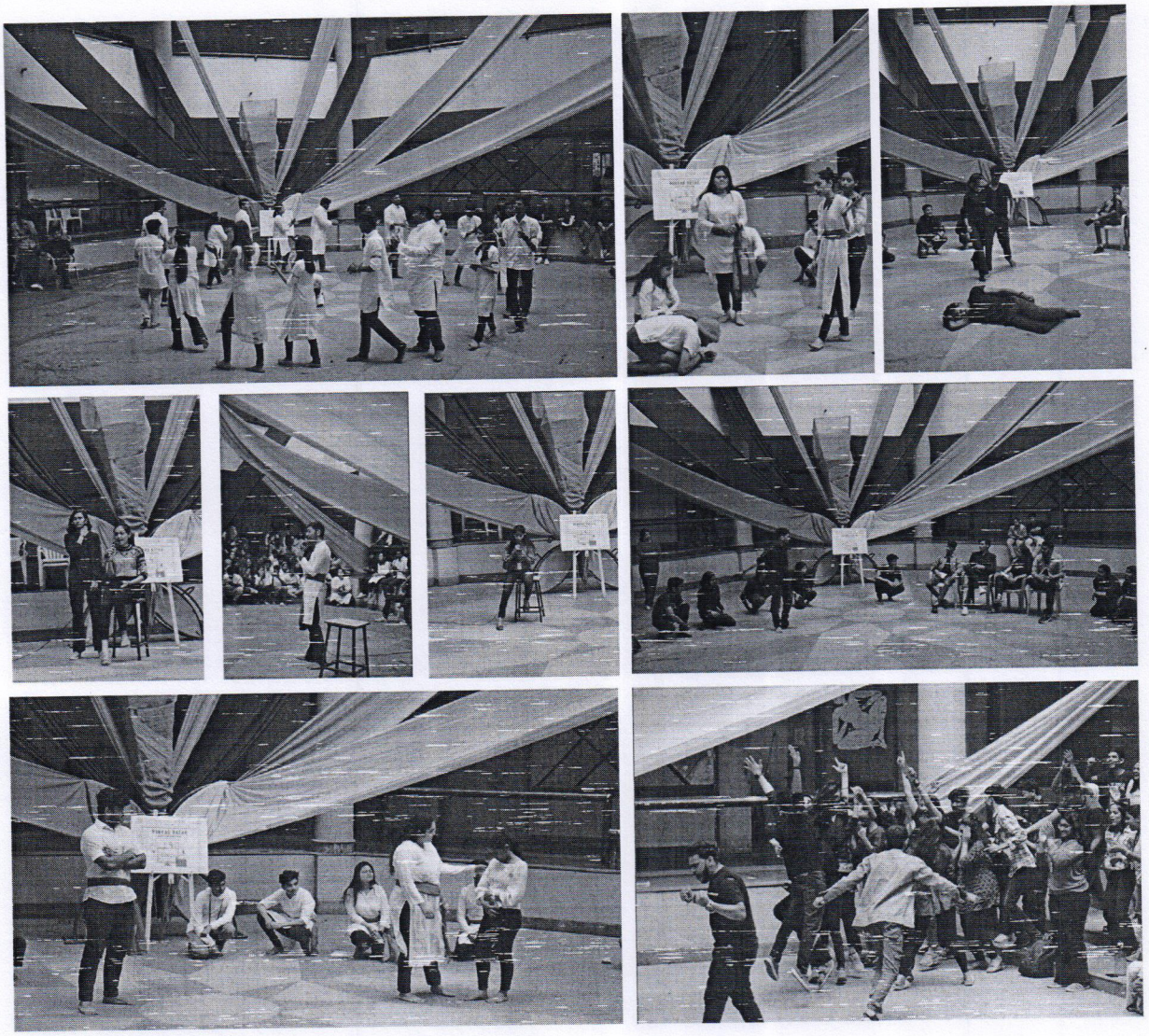

Bharati Vidyapeeth College Of Architecture ★ Navi Mumbai

Principal
Bharati Vidyapeeth
College of Architecture
Belpada Complex, Opp. Kharghar
Rly. Station, C.B.D, Navi Mumbai

Phones : 022 - 27571451, 27564646
E-mail : principalbvcoanm@gmail.com,
principal.bvcoanm@bharatividyapeeth.edu

Bharati Vidyapeeth

COLLEGE OF ARCHITECTURE

Affiliated to the University of Mumbai

Celebrating and Beyond

Founder :
Dr. Patangrao Kadam
M.A.,L.L.B.,Ph.D

Belpada Complex, Opp. Kharghar Rly. Station,
Sec.7, C. B. D. Belapur, Navi Mumbai- 400 614 - India

Principal
Prof. Satish Dhale
(G.D.D.D., P.G.D.D., IIA, M.Sc.ID, M.Arch)

Ref. No. : BV / COA / N.M./ Date :

BHARATI VIDYAPEETH
COLLEGE OF ARCHITECTURE
NAVI MUMBAI.

DATE: 20/12/2022

NOTICE

HO HO HO!

It's never too early for Christmas Season and BVCOA is back with its years old Secret Santa tradition!

We request all the Students and our Faculties to be present with lots of enthusiasm and lovely Christmas color outfits, after 2pm in our courtyard on 23rd December, 2022.

Students and Faculties who wish to present a gift as a 'Secret Santa' to their 'Chris friend' can do so on the very same day i.e., 23rd December, 2022. Your presence is valuable to us.

We wish you a Merry Christmas!
The Student Council 2022-23.

Prof. Satish Dhale
(Principal)

Bharati Vidyapeeth College Of Architecture ★ Navi Mumbai

Principal
Bharati Vidyapeeth
College of Architecture
Belpada Complex, Opp. Kharghar
Rly. Station, C.B.D, Navi Mumbai

Phones : 022 - 27571451, 27564646
E-mail : principalbvcoanm@gmail.com,
principal.bvcoanm@bharatividyapeeth.edu

Bharati Vidyapeeth

COLLEGE OF ARCHITECTURE

Affiliated to the University of Mumbai

Celebrating 50 and Beyond

Founder :
Dr. Patangrao Kadam
M.A.,L.L.B.,Ph.D.

Belpada Complex, Opp. Kharghar Rly. Station,
Sec.7, C. B. D. Belapur, Navi Mumbai- 400 614 - India

Principal
Prof. Satish Dhale
(G.D.DID, P.G.DID, IIA, M.Sc.ID, M.Arch)

Ref. No. : BV / COA / N.M./ Date :

A Report on Christmas Celebration 2022

Academic Year **2022-2023**

Organized by	Bharati Vidyapeeth college of architecture, Navi Mumbai
Objective	Objectives of the program: 1. Celebrating the festival of Christmas by playing secret Santa. 2. All the students and faculties can join the game. 3. All the students and faculties must be present on the chit selecting process.
Name of Resource Person	Student's Council
Date & Timing	30/09/2022, 2 P.M. Onwards
Venue	College Quadrangle
Program in charge	Prof. Ruta Pawar
No of Students Present	All
Program Approved by	Prof. Varsha Vanadate
Supporting staff	Prof. Datta Bhosle Asst. Prof. Kajal A. Asst. Prof. Prajwal Asst. Prof. Tejesh Nanaware Asst. Prof. Anupama Bagal

Bharati Vidyapeeth College Of Architecture Navi Mumbai

Principal
Bharati Vidyapeeth
College of Architecture
Belpada Complex, Opp. Kharghar
Rly. Station, C.B.D, Navi Mumbai

Phones : 022 - 27571451, 27564646
E-mail : principalbvcoanm@gmail.com,
principal.bvcoanm@bharatividyapeeth.edu

Bharati Vidyapeeth

COLLEGE OF ARCHITECTURE

Affiliated to the University of Mumbai

Celebrating 50 and Beyond

Founder :
Dr. Patangrao Kadam
M.A.,L.L.B.,Ph.D.

Belpada Complex, Opp. Kharghar Rly. Station,
Sec.7, C. B. D. Belapur, Navi Mumbai- 400 614 - India

Principal
Prof. Satish Dhale
(G.D.DID, P.G.DID, IIA, M.Sc.ID, M.Arch)

Ref. No. : BV / COA / N.M./

Date :

Photographs of The Event

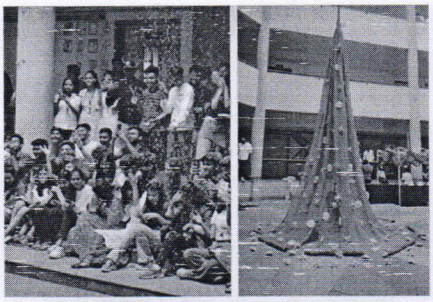

BVCOA celebrated CHRISTMAS with all joy and enthusiasm!





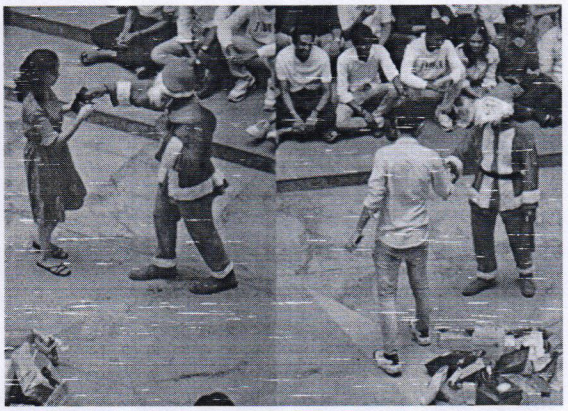





Phones : 022 - 27571451, 27564646
E-mail : principalbvcoanm@gmail.com,
principal.bvcoanm@bharatividyapeeth.edu

Bharati Vidyapeeth

COLLEGE OF ARCHITECTURE

Affiliated to the University of Mumbai

Celebrating and Beyond

Founder :
Dr. Patangrao Kadam
M.A.,L.L.B.,Ph.D.

Belpada Complex, Opp. Kharghar Rly. Station,
Sec.7, C. B. D. Belapur, Navi Mumbai- 400 614 - India

Principal
Prof. Satish Dhale
(G.D.DID, P.G.DID, IIA, M.Sc.ID, M.Arch)

Ref. No. : BV / COA / N.M./ Date :

BHARATI VIDYAPEETH
COLLEGE OF ARCHITECTURE
NAVI MUMBAI.

DATE: 25/092022

NOTICE

Garba is like life: it comes full circle

Hello students of BVCOA!

Just like life comes full circle, we're back this year to prance on the enthusiastic beats of Garba, on the auspicious and colorful occasion of Navratri 2022!

We request all students to put on their best attire and gather in the college courtyard with great zest, and make this event a grand success!

Get ready for some exciting titles such as Best Dressed and Best Dance to be awarded to the most enthusiastic participants!

Date:30/09/22

Time: 2 pm onwards

Venue: BVCOA Courtyard

Prof. Satish Dhale
(Principal)

Bharati Vidyapeeth College Of Architecture Navi Mumbai

Principal
Bharati Vidyapeeth
College of Architecture
Belpada Complex, Opp. Kharghar
Rly. Station, C.B.D, Navi Mumbai

Phones : 022 - 27571451, 27564646
E-mail : principalbvcoanm@gmail.com,
principal.bvcoanm@bharatividyapeeth.edu

Bharati Vidyapeeth

COLLEGE OF ARCHITECTURE

Affiliated to the University of Mumbai

Celebrating 50 and Beyond

Founder :
Dr. Patangrao Kadam
M.A.,L.L.B.,Ph.D.

Belpada Complex, Opp. Kharghar Rly. Station,
Sec.7, C. B. D. Belapur, Navi Mumbai- 400 614 - India

Principal
Prof. Satish Dhale
(G.D.DID, P.G.DID, IIA, M.Sc.ID, M.Arch)

Ref. No. : BV / COA / N.M./ Date :

A Report on Navratri Calibration 2022

Academic Year **2022-2023**

Organized by	Bharati Vidyapeeth college of architecture, Navi Mumbai
Objective	Objectives of the program: 1. Celebrating the festival of Navratri with great prosperity. 2. Preserve our culture and know the importance of it.
Name of Resource Person	Student's Council
Date & Timing	30/09/2022, 2 P.M. Onwards
Venue	College Quadrangle
Program in charge	Prof. Ruta Pawar
No of Students Present	All
Program Approved by	Prof. Varsha Vanadate
Supporting staff	Prof. Datta Bhosle Asst. Prof. Kajal A. Asst. Prof. Prajwal Asst. Prof. Tejesh Nanaware Asst. Prof. Anupama Bagal

Bharati Vidyapeeth College Of Architecture ★ Navi Mumbai

Principal
Bharati Vidyapeeth
College of Architecture
Belpada Complex, Opp. Kharghar
Rly. Station, C.B.D, Navi Mumbai

Phones : 022 - 27571451, 27564646
E-mail : principalbvcoanm@gmail.com,
principal.bvcoanm@bharatividyapeeth.edu

Bharati Vidyapeeth

COLLEGE OF ARCHITECTURE

Affiliated to the University of Mumbai

Celebrating and Beyond

Founder :
Dr. Patangrao Kadam
M.A.,L.L.B.,Ph.D.

Belpada Complex, Opp. Kharghar Rly. Station,
Sec.7, C. B. D. Belapur, Navi Mumbai- 400 614 - India

Principal
Prof. Satish Dhale
(G.D.DID, P.G.DID, IIA, M.Sc.ID, M.Arch)

Ref. No. : BV / COA / N.M./ Date :

Photographs of The Event



Bharati Vidyapeeth College Of Architecture ★ Navi Mumbai

Principal
Bharati Vidyapeeth
College of Architecture
Belpada Complex, Opp. Kharghar
Rly. Station, C.B.D, Navi Mumbai

Phones : 022 - 27571451, 27564646
E-mail : principalbvcoanm@gmail.com,
principal.bvcoanm@bharatividyapeeth.edu

Bharati Vidyapeeth

COLLEGE OF ARCHITECTURE

Affiliated to the University of Mumbai

Celebrating 50 and Beyond

Founder :
Dr. Patangrao Kadam
M.A.,L.L.B.,Ph.D.

Belpada Complex, Opp. Kharghar Rly. Station,
Sec.7, C. B. D. Belapur, Navi Mumbai- 400 614 - India

Principal
Prof. Satish Dhale
(G.D.DID, P.G.DID, IIA, M.Sc.ID, M.Arch)

Ref. No. : BV / COA / N.M./ Date :




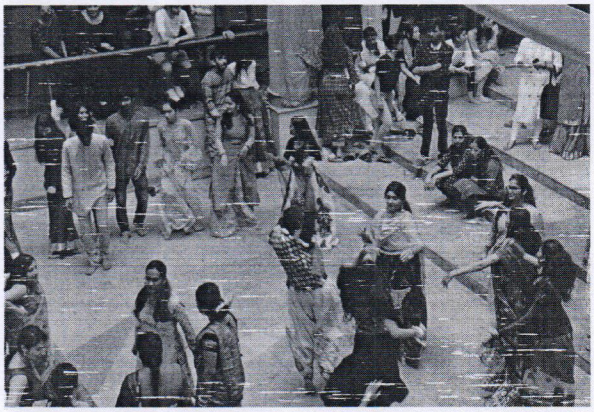

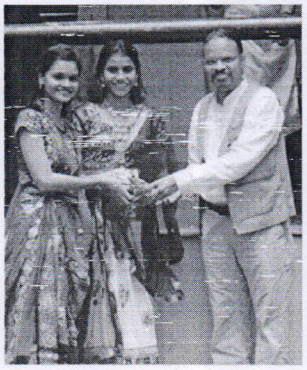
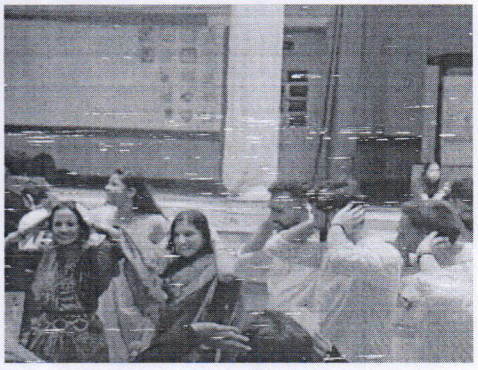

Bharati Vidyapeeth College Of Architecture ★ Navi Mumbai

Principal
Bharati Vidyapeeth
College of Architecture
Belpada Complex, Opp. Kharghar
Rly. Station, C.B.D, Navi Mumbai

Phones : 022 - 27571451, 27564646
E-mail : principalbvcoanm@gmail.com,
principal.bvcoanm@bharatividyapeeth.edu

Bharati Vidyapeeth

COLLEGE OF ARCHITECTURE

Affiliated to the University of Mumbai

Celebrating and Beyond

Founder :
Dr. Patangrao Kadam
M.A.,L.L.B.,Ph.D.

Belpada Complex, Opp. Kharghar Rly. Station,
Sec.7, C. B. D. Belapur, Navi Mumbai- 400 614 - India

Principal
Prof. Satish Dhale
(G.D.D.D., P.G.D.D., IIA, M.Sc.I.D., M.Arch)

Ref. No. : BV / COA / N.M./ Date :

BHARATI VIDYAPEETH
COLLEGE OF ARCHITECTURE
NAVI MUMBAI.

DATE: 15/09/2022

NOTICE

Janmashtami is the occasion of fun, joy, love and so much more. To experience this BVCOA celebrated dahi handi and here are a few glimpses of it. May the Natkhat Nandlal always give you numerous reasons to be happy and may you find peace in Krishna's consciousness.

The student council 2022-2023

Date: 18th September, 2022.
Time: 2:00pm to 5:00 pm
Venue: Courtyard, BVCOA

Prof. Satish Dhale
(Principal)

Bharati Vidyapeeth College Of Architecture Navi Mumbai

Principal
Bharati Vidyapeeth
College of Architecture
Belpada Complex, Opp. Kharghar
Rly. Station, C.B.D, Navi Mumbai

Phones : 022 - 27571451, 27564646
E-mail : principalbvcoanm@gmail.com,
principal.bvcoanm@bharatividyapeeth.edu

Bharati Vidyapeeth

COLLEGE OF ARCHITECTURE

Affiliated to the University of Mumbai

Celebrating 50 and Beyond

Founder :
Dr. Patangrao Kadam
M.A.,L.L.B.,Ph.D.

Belpada Complex, Opp. Kharghar Rly. Station,
Sec.7, C. B. D. Belapur, Navi Mumbai- 400 614 - India

Principal
Prof. Satish Dhale
(G.D.DID, P.G.DID, IIA, M.Sc.ID, M.Arch)

Ref. No. : BV / COA / N.M./ Date :

A Report on

'Celebrating Krushna Janmashtami'

Academic Year **2022-2023**

Organized by	Bharati Vidyapeeth college of architecture, Navi Mumbai
Objective	Objectives of the program: 1. Celebrating Krushna Janmashtami by cracking the dahi handi. 2. The students crack the pot year wise.
Name of Resource Person	Student's Council
Date & Timing	18/09/2022, 12 P.M. TO 5 P.M.
Venue	College Quadrangle
Program in charge	Prof. Ruta Pawar
No of Students Present	All
Program Approved by	Prof. Varsha Annadate
Supporting staff	Prof. Datta Bhosle Asst. Prof. Kajal A. Asst. Prof. Prajwal Asst. Prof. Tejesh Nanaware Asst. Prof. Anupama Bagal

Bharati Vidyapeeth College Of Architecture Navi Mumbai

Principal
Bharati Vidyapeeth
College of Architecture
Belpada Complex, Opp. Kharghar
Rly. Station, C.B.D, Navi Mumbai

Phones : 022 - 27571451, 27564646
E-mail : principalbvcoanm@gmail.com,
principal.bvcoanm@bharatividyapeeth.edu

Bharati Vidyapeeth

COLLEGE OF ARCHITECTURE

Affiliated to the University of Mumbai

Celebrating and Beyond

Founder :
Dr. Patangrao Kadam
M.A.,L.L.B.,Ph.D.

Belpada Complex, Opp. Kharghar Rly. Station,
Sec.7, C. B. D. Belapur, Navi Mumbai- 400 614 - India

Principal
Prof. Satish Dhale
(G.D.DID, P.G.DID, IIA, M.Sc.ID, M.Arch)

Ref. No. : BV / COA / N.M./ Date :

Photographs of the Event



Bharati Vidyapeeth College Of Architecture ★ Navi Mumbai

Principal
Bharati Vidyapeeth
College of Architecture
Belpada Complex, Opp. Kharghar
Rly. Station, C.B.D, Navi Mumbai

Phones : 022 - 27571451, 27564646
E-mail : principalbvcoanm@gmail.com,
principal.bvcoanm@bharatividyapeeth.edu

Bharati Vidyapeeth

COLLEGE OF ARCHITECTURE

Affiliated to the University of Mumbai

Celebrating and Beyond

Founder :
Dr. Patangrao Kadam
M.A.,L.L.B.,Ph.D.

Belpada Complex, Opp. Kharghar Rly. Station,
Sec.7, C. B. D. Belapur, Navi Mumbai- 400 614 - India

Principal
Prof. Satish Dhale
(G.D.DID, P.G.DID, IIA, M.Sc.ID, M.Arch)

Ref. No. : BV / COA / N.M./ Date :

BHARATI VIDYAPEETH
COLLEGE OF ARCHITECTURE
NAVI MUMBAI.

DATE: 03 /09/2022

NOTICE

Hello students of BVCOA!

To show a warm gratitude towards out teachers, the council hear by is celebrating 'Teachers Day' with a great pomp. All the students shall gather in the collage quadrangle, so as to sing few inspirational songs for our teachers.

Date: 5th September, 2022.
Time: 2:00pm to 5:00 pm
Venue: Courtyard, BVCOA

Prof. Satish Dhale
(Principal)

Bharati Vidyapeeth College Of Architecture Navi Mumbai

Bharati Vidyapeeth
College of Architecture
Belpada Complex, Opp. Kharghar
Rly. Station, C.B.D. Navi Mumbai

Principal
Bharati Vidyapeeth
College of Architecture
Belpada Complex, Opp. Kharghar
Rly. Station, C.B.D, Navi Mumbai

Phones : 022 - 27571451, 27564646
E-mail : principalbvcoanm@gmail.com,
principal.bvcoanm@bharatividyapeeth.edu

Bharati Vidyapeeth

COLLEGE OF ARCHITECTURE

Affiliated to the University of Mumbai

Celebrating 50 and Beyond

Founder :
Dr. Patangrao Kadam
M.A.,L.L.B.,Ph.D.

Belpada Complex, Opp. Kharghar Rly. Station,
Sec.7, C. B. D. Belapur, Navi Mumbai- 400 614 - India

Principal
Prof. Satish Dhale
(G.D.DID, P.G.DID, IIA, M.Sc.ID, M.Arch)

Ref. No. : BV / COA / N.M./ Date :

'Teachers Day Celebration'

Academic Year **2022-2023**

Organized by	Bharati Vidyapeeth college of architecture, Navi Mumbai
Objective	Objectives of the program: 1. Sing few memorable and inspiring songs for our teachers, in the campus.
Name of Resource Person	Student's Council
Date & Timing	5/09/2022, 2 P.M. TO 5 P.M.
Venue	College Quadrangle
Program in charge	Prof. Ruta Pawar
No of Students Present	All
Program Approved by	Prof. Varsha Annadate
Supporting staff	Prof. Datta Bhosle Asst. Prof. Kajal A. Asst. Prof. Prajwal Asst. Prof. Tejesh Nanaware Asst. Prof. Anupama Bagal

Bharati Vidyapeeth College Of Architecture ★ Navi Mumbai

Principal
Bharati Vidyapeeth
College of Architecture
Belpada Complex, Opp. Kharghar
Rly. Station, C.B.D, Navi Mumbai

Phones : 022 - 27571451, 27564646
E-mail : principalbvcoanm@gmail.com,
principal.bvcoanm@bharatividyapeeth.edu

Bharati Vidyapeeth

COLLEGE OF ARCHITECTURE

Affiliated to the University of Mumbai

Celebrating and Beyond

Founder :
Dr. Patangrao Kadam
M.A.,L.L.B.,Ph.D.

Belpada Complex, Opp. Kharghar Rly. Station,
Sec.7, C. B. D. Belapur, Navi Mumbai- 400 614 - India

Principal
Prof. Satish Dhale
(G.D.DID, P.G.DID, IIA, M.Sc.ID, M.Arch)

Ref. No. : BV / COA / N.M./ Date :

Photographs of the Event

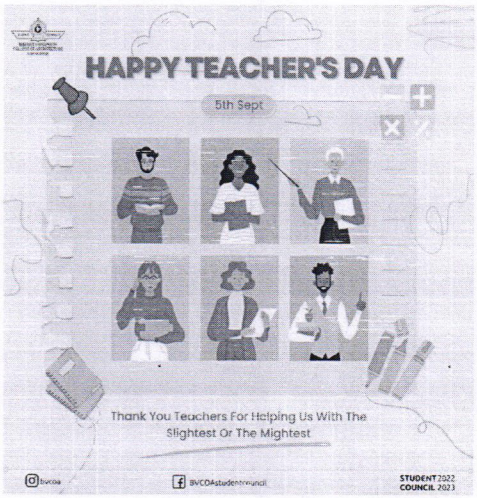

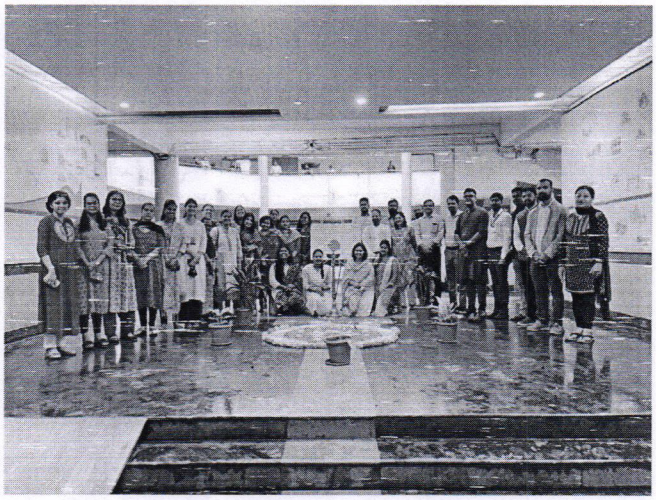









Principal
Bharati Vidyapeeth
College of Architecture
Belpada Complex, Opp. Kharghar
Rly. Station, C.B.D, Navi Mumbai

Bharati Vidyapeeth College Of Architecture ★ Navi Mumbai

Phones : 022 - 27571451, 27564646
E-mail : principalbvcoanm@gmail.com,
principal.bvcoanm@bharatividyapeeth.edu

Bharati Vidyapeeth
COLLEGE OF ARCHITECTURE
Affiliated to the University of Mumbai

Celebrating and Beyond

Founder :
Dr. Patangrao Kadam
M.A.,L.L.B.,Ph.D

Belpada Complex, Opp. Kharghar Rly. Station,
Sec.7, C. B. D. Belapur, Navi Mumbai- 400 614 - India

Principal
Prof. Satish Dhale
(G.D.D.D., P.G.D.D., IIA, M.Sc.ID, M.Arch)

Ref. No. : BV / COA / N.M./ Date :

BHARATI VIDYAPEETH
COLLEGE OF ARCHITECTURE
NAVI MUMBAI.

DATE: 05/08/2022

NOTICE

Hello students of BVCOA!

A contest is held in an attempt to build an understanding of composition, color and framing within students, including the importance of daylight and its emphasis in Indian architecture for a perfect click.

All the students and faculty members to actively participated in the photography contest.

Date: 10th August, 2022.
Time: 2:00pm to 5:00 pm
Venue: Courtyard, BVCOA

Prof. Satish Dhale
(Principal)

Bharati Vidyapeeth College Of Architecture Navi Mumbai

Principal
Bharati Vidyapeeth
College of Architecture
Belpada Complex, Opp. Kharghar
Rly. Station, C.B.D, Navi Mumbai

Phones : 022 - 27571451, 27564646
E-mail : principalbvcoanm@gmail.com,
principal.bvcoanm@bharatividyapeeth.edu

Bharati Vidyapeeth

COLLEGE OF ARCHITECTURE

Affiliated to the University of Mumbai

Celebrating 50 and Beyond

Founder :
Dr. Patangrao Kadam
M.A.,L.L.B.,Ph.D.

Belpada Complex, Opp. Kharghar Rly. Station,
Sec.7, C. B. D. Belapur, Navi Mumbai- 400 614 - India

Principal
Prof. Satish Dhale
(G.D.DID, P.G.DID, IIA, M.Sc.ID, M.Arch)

Ref. No. : BV / COA / N.M./ Date :

A Report on

'National daylight appreciation day'

Academic Year **2022-2023**

Organized by	Bharati Vidyapeeth college of architecture, Navi Mumbai
Objective	Objectives of the program: 1. Click photographs of any living or non-living; outdoor or indoor. 2. Photographs should be relevant to architecture. 3. Photograph should emphasize natural day light. and must have a story line
Name of Resource Person	Student's Council
Date & Timing	11/08/2022, 2 P.M. TO 5 P.M.
Venue	College Quadrangle
Program in charge	Prof. Ruta Pawar
No of Students Present	All
Program Approved by	Prof. Varsha Annadate
Supporting staff	Prof. Datta Bhosle Asst. Prof. Kajal A. Asst. Prof. Prajwal Asst. Prof. Tejesh Nanaware Asst. Prof. Anupama Bagal

Bharati Vidyapeeth College Of Architecture ★ Navi Mumbai

Principal
Bharati Vidyapeeth
College of Architecture
Belpada Complex, Opp. Kharghar
Rly. Station, C.B.D, Navi Mumbai

Phones : 022 - 27571451, 27564646
E-mail : principalbvcoanm@gmail.com,
principal.bvcoanm@bharatividyapeeth.edu

Bharati Vidyapeeth

COLLEGE OF ARCHITECTURE

Affiliated to the University of Mumbai

Celebrating 50 and Beyond

Founder :
Dr. Patangrao Kadam
M.A.,L.L.B.,Ph.D.

Belpada Complex, Opp. Kharghar Rly. Station,
Sec.7, C. B. D. Belapur, Navi Mumbai- 400 614 - India

Principal
Prof. Satish Dhale
(G.D.DID, P.G.DID, IIA, M.Sc.ID, M.Arch)

Ref. No. : BV / COA / N.M./ Date :

Photographs of The Event



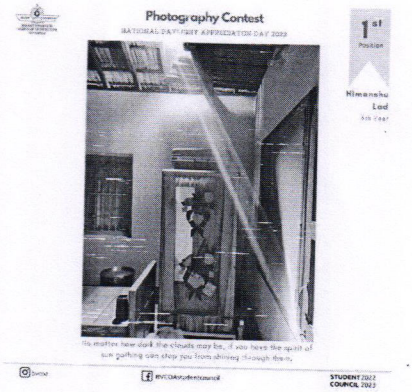



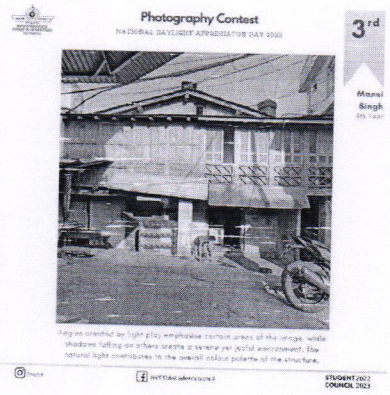

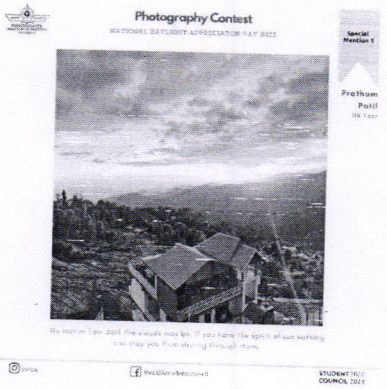

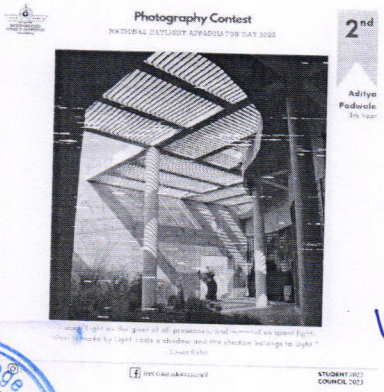

Bharati Vidyapeeth College Of Architecture ★ Navi Mumbai

Principal
Bharati Vidyapeeth
College of Architecture
Belpada Complex, Opp. Kharghar
Rly. Station, C.B.D, Navi Mumbai

Phones : 022 - 27571451, 27564646
E-mail : principalbvcoanm@gmail.com,
principal.bvcoanm@bharatividyapeeth.edu

Bharati Vidyapeeth

COLLEGE OF ARCHITECTURE

Affiliated to the University of Mumbai

Celebrating 50 and Beyond

Founder :
Dr. Patangrao Kadam
M.A.,LL.B.,Ph.D.

Belpada Complex, Opp. Kharghar Rly. Station,
Sec.7, C. B. D. Belapur, Navi Mumbai- 400 614 - India

Principal
Prof. Satish Dhale
(G.D.D.D., P.G.D.D., I.I.A., M.Sc.I.D., M.Arch)

Ref. No. : BV / COA / N.M./ Date :

BHARATI VIDYAPEETH
COLLEGE OF ARCHITECTURE
NAVI MUMBAI.

DATE: 17/07/2022

NOTICE

Hello students of BVCOA,

On the occasion of World chess day, We at BVCOA give you an opportunity to compete with your classmates as well as faculties, for a healthy war over the board.

Let this tournament bring out that self-confidence to crush your opponent's peace. Make sure every move has a purpose. And speak only when it's time to say 'Checkmate'.

Entry: Open for all students and Faculties of BVCOA.

Venue: BVCOA Ground floor classrooms

Date: 22nd July 2022

Prof. Satish Dhale
(Principal)

Bharati Vidyapeeth College Of Architecture Navi Mumbai

Principal
Bharati Vidyapeeth
College of Architecture
Belpada Complex, Opp. Kharghar
Rly. Station, C.B.D, Navi Mumbai

Phones : 022 - 27571451, 27564646
E-mail : principalbvcoanm@gmail.com,
principal.bvcoanm@bharatividyapeeth.edu

Bharati Vidyapeeth

COLLEGE OF ARCHITECTURE

Affiliated to the University of Mumbai

Celebrating 50 and Beyond

Founder :
Dr. Patangrao Kadam
M.A.,L.L.B.,Ph.D.

Belpada Complex, Opp. Kharghar Rly. Station,
Sec.7, C. B. D. Belapur, Navi Mumbai- 400 614 - India

Principal
Prof. Satish Dhale
(G.D.DID, P.G.DID, IIA, M.Sc.ID, M.Arch)

Ref. No. : BV / COA / N.M./ Date :

A Report on World chess day

Academic Year **2022-2023**

Organized by	Bharati Vidyapeeth college of architecture, Navi Mumbai
Objective	Objectives of the program: 1. To make students aware of importance of the game. 2. Celebrating the day by arranging competition.
Name of Resource Person	Student's Council
Date & Timing	22/07/2022, 1 P.M. TO 4 P.M.
Venue	College hall
Program in charge	Prof. Ruta Pawar
No of Students Present	All
Program Approved by	Prof. Varsha Vanadate
Supporting staff	Prof. Datta Bhosle Asst. Prof. Kajal A. Asst. Prof. Prajwal Asst. Prof. Tejesh Nanaware Asst. Prof. Anupama Bagal

Winners:

1st Position – Tanay Kulkarni

2nd Position – Aniket Gupta

3rd Position – Pratik Bapecha & Chinmay Kumatkar

Bharati Vidyapeeth College Of Architecture Navi Mumbai

Principal
Bharati Vidyapeeth
College of Architecture
Belpada Complex, Opp. Kharghar
Rly. Station, C.B.D, Navi Mumbai

Phones : 022 - 27571451, 27564646
E-mail : principalbvcoanm@gmail.com,
principal.bvcoanm@bharatividyapeeth.edu

Bharati Vidyapeeth

COLLEGE OF ARCHITECTURE

Affiliated to the University of Mumbai

Celebrating and Beyond

Founder :
Dr. Patangrao Kadam
M.A.,L.L.B.,Ph.D.

Belpada Complex, Opp. Kharghar Rly. Station,
Sec.7, C. B. D. Belapur, Navi Mumbai- 400 614 - India

Principal
Prof. Satish Dhale
(G.D.DID, P.G.DID, IIA, M.Sc.ID, M.Arch)

Ref. No. : BV / COA / N.M./ Date :

Photographs of The Event



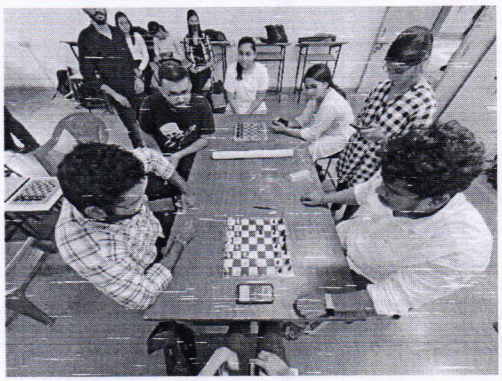




Bharati Vidyapeeth College Of Architecture ★ Navi Mumbai

Principal
Bharati Vidyapeeth
College of Architecture
Belpada Complex, Opp. Kharghar
Rly. Station, C.B.D, Navi Mumbai

Phones : 022 - 27571451, 27564646
E-mail : principalbvcoanm@gmail.com,
principal.bvcoanm@bharatividyapeeth.edu

Bharati Vidyapeeth

COLLEGE OF ARCHITECTURE

Affiliated to the University of Mumbai

Celebrating and Beyond

Founder :
Dr. Patangrao Kadam
M.A.,L.L.B.,Ph.D.

Belpada Complex, Opp. Kharghar Rly. Station,
Sec.7, C. B. D. Belapur, Navi Mumbai- 400 614 - India

Principal
Prof. Satish Dhale
(G.D.D.D., P.G.D.D., I.I.A., M.Sc.I.D., M.Arch)

Ref. No. : BV / COA / N.M./ Date :

BHARATI VIDYAPEETH
COLLEGE OF ARCHITECTURE
NAVI MUMBAI.

DATE: 10/08/2022

NOTICE

Celebrating 15 August Independence Day
Azadi ka Amrut Mohotsav

Hello students of BVCOA.

The college is celebrating 15th August; India's 75th as Azadi ka Amrut Mohotsav. College has arranged various competitions and activities.

1. Rashtra Geet Gayan by students and faculties together.
2. Our nation has been transforming and evolving for ages. This year we Independence Day mark the 75th Independence Day! Bring out your design skills and create an abstract poster showcasing India's achievements throughout these years. (11/08/2022)
3. Documentary screening. (12/08/2022)
4. Calling all young poets of BVCOA. Entries for Nano Narratives are now open. The theme for this year is - FREEDOM 75.
   This writing competition is a part of the ongoing Independence Week, an initiative to give an opportunity to express your thoughts on Independence Day and India's achievements throughout these years. (14/08/2022)
5. On this day, the college has arranged a tree plantation drive throughout the campus. (17/08/2022)

Prof. Satish Dhale
(Principal)

Bharati Vidyapeeth College Of Architecture Navi Mumbai

Principal
Bharati Vidyapeeth
College of Architecture
Belpada Complex, Opp. Kharghar
Rly. Station, C.B.D, Navi Mumbai

Phones : 022 - 27571451, 27564646
E-mail : principalbvcoanm@gmail.com,
principal.bvcoanm@bharatividyapeeth.edu

Bharati Vidyapeeth

COLLEGE OF ARCHITECTURE

Affiliated to the University of Mumbai

Celebrating 50 and Beyond

Founder :
Dr. Patangrao Kadam
M.A.,L.L.B.,Ph.D.

Belpada Complex, Opp. Kharghar Rly. Station,
Sec.7, C. B. D. Belapur, Navi Mumbai- 400 614 - India

Principal
Prof. Satish Dhale
(G.D.DID, P.G.DID, IIA, M.Sc.ID, M.Arch)

Ref. No. : BV / COA / N.M./ Date :

A Report on Independence Day Celebration

Academic Year **2022-2023**

Organized by	Bharati Vidyapeeth college of architecture, Navi Mumbai
Objective	Objectives of the program: 1. Rashtra Geet Gayan by all students including faculties, administration staff, etc. 2. Documentary screening, which represented old masterpiece structures in India and its architectural design. 3. Tree plantation drive was carried out, and 500 saplings were planted throughout the college. 4. Essay writing competition was conducted.
Name of Resource Person	Student's Council
Date & Timing	13/07/2022, 1 P.M. TO 4 P.M.
Venue	College Courtward
Program in charge	Prof. Ruta Pawar
No of Students Present	All
Program Approved by	Prof. Varsha Vanadate
Supporting staff	Prof. Datta Bhosle Asst. Prof. Kajal A. Asst. Prof. Prajwal Asst. Prof. Tejesh Nanaware Asst. Prof. Anupama Bagal

Bharati Vidyapeeth College Of Architecture Navi Mumbai

Principal
Bharati Vidyapeeth
College of Architecture
Belpada Complex, Opp. Kharghar
Rly. Station, C.B.D, Navi Mumbai

Phones : 022 - 27571451, 27564646
E-mail : principalbvcoanm@gmail.com,
principal.bvcoanm@bharatividyapeeth.edu

Bharati Vidyapeeth

COLLEGE OF ARCHITECTURE

Affiliated to the University of Mumbai

Celebrating and Beyond

Founder :
Dr. Patangrao Kadam
M.A.,L.L.B.,Ph.D.

Belpada Complex, Opp. Kharghar Rly. Station,
Sec.7, C. B. D. Belapur, Navi Mumbai- 400 614 - India

Principal
Prof. Satish Dhale
(G.D.DID, P.G.DID, IIA, M.Sc.ID, M.Arch)

Ref. No. : BV / COA / N.M./ Date :

Photographs of The Event



Rashtra Geet Gay



Bharati Vidyapeeth College Of Architecture Navi Mumbai

Principal
Bharati Vidyapeeth
College of Architecture
Belpada Complex, Opp. Kharghar
Rly. Station, C.B.D, Navi Mumbai

Phones : 022 - 27571451, 27564646
E-mail : principalbvcoanm@gmail.com,
principal.bvcoanm@bharatividyapeeth.edu

Bharati Vidyapeeth

COLLEGE OF ARCHITECTURE

Affiliated to the University of Mumbai

Celebrating 50 and Beyond

Founder :
Dr. Patangrao Kadam
M.A.,L.L.B.,Ph.D.

Belpada Complex, Opp. Kharghar Rly. Station,
Sec.7, C. B. D. Belapur, Navi Mumbai- 400 614 - India

Principal
Prof. Satish Dhale
(G.D.DID, P.G.DID, IIA, M.Sc.ID, M.Arch)

Ref. No. : BV / COA / N.M./ Date :

Documentry Screening



Tree Plantation Drive



Bharati Vidyapeeth College Of Architecture ★ Navi Mumbai

Principal
Bharati Vidyapeeth
College of Architecture
Belpada Complex, Opp. Kharghar
Rly. Station, C.B.D, Navi Mumbai

Phones : 022 - 27571451, 27564646
E-mail : principalbvcoanm@gmail.com,
principal.bvcoanm@bharatividyapeeth.edu

Bharati Vidyapeeth

COLLEGE OF ARCHITECTURE

Affiliated to the University of Mumbai

Celebrating 50 and Beyond

Founder :
Dr. Patangrao Kadam
M.A.,LL.B.,Ph.D

Belpada Complex, Opp. Kharghar Rly. Station,
Sec.7, C. B. D. Belapur, Navi Mumbai- 400 614 - India

Principal
Prof. Satish Dhale
(G.D.D.D., P.G.D.D., IIA, M.Sc.I.D., M.Arch)

Ref. No. : BV / COA / N.M./ Date :

BHARATI VIDYAPEETH
COLLEGE OF ARCHITECTURE
NAVI MUMBAI.

DATE: 11/07/2022

NOTICE

Hello students of BVCOA,

We council team, are celebrating **'GURU POORNIMA'** by thanking and honoring our gurus by group singing. All the students are thereby requested to be present on this auspicious day.

The day will be proceeded by lighting dia. Students have to gather on ground floor and lobby areas for singing. Kindly be present and show gratitude towards our gurus for their constant guidance.

Venue: BVCOA Ground floor

Date: 13/07/2022

Prof. Satish Dhale
(Principal)

Bharati Vidyapeeth College Of Architecture Navi Mumbai

Principal
Bharati Vidyapeeth
College of Architecture
Belpada Complex, Opp. Kharghar
Rly. Station, C.B.D, Navi Mumbai

Phones : 022 - 27571451, 27564646
E-mail : principalbvcoanm@gmail.com,
principal.bvcoanm@bharatividyapeeth.edu

Bharati Vidyapeeth

COLLEGE OF ARCHITECTURE

Affiliated to the University of Mumbai

Celebrating 50 and Beyond

Founder :
Dr. Patangrao Kadam
M.A.,L.L.B.,Ph.D.

Belpada Complex, Opp. Kharghar Rly. Station,
Sec.7, C. B. D. Belapur, Navi Mumbai- 400 614 - India

Principal
Prof. Satish Dhale
(G.D.DID, P.G.DID, IIA, M.Sc.ID, M.Arch)

Ref. No. : BV / COA / N.M./ Date :

A Report on Guru Poornima Celebration

Academic Year **2022-2023**

Organized by	Bharati Vidyapeeth college of architecture, Navi Mumbai
Objective	Objectives of the program: 1. Coming together and showing gratitude towards the Gurus.
Name of Resource Person	Student's Council
Date & Timing	13/07/2022, 1 P.M. TO 4 P.M.
Venue	College Courtward
Program in charge	Prof. Ruta Pawar
No of Students Present	All
Program Approved by	Prof. Varsha Vanadate
Supporting staff	Prof. Datta Bhosle Asst. Prof. Kajal A. Asst. Prof. Prajwal Asst. Prof. Tejesh Nanaware Asst. Prof. Anupama Bagal

Bharati Vidyapeeth College Of Architecture Navi Mumbai

Principal
Bharati Vidyapeeth
College of Architecture
Belpada Complex, Opp. Kharghar
Rly. Station, C.B.D, Navi Mumbai

Phones : 022 - 27571451, 27564646
E-mail : principalbvcoanm@gmail.com,
principal.bvcoanm@bharatividyapeeth.edu

Bharati Vidyapeeth

COLLEGE OF ARCHITECTURE

Affiliated to the University of Mumbai

Celebrating 50 and Beyond

Founder :
Dr. Patangrao Kadam
M.A.,L.L.B.,Ph.D.

Belpada Complex, Opp. Kharghar Rly. Station,
Sec.7, C. B. D. Belapur, Navi Mumbai- 400 614 - India

Principal
Prof. Satish Dhale
(G.D.DID, P.G.DID, IIA, M.Sc.ID, M.Arch)

Ref. No. : BV / COA / N.M./ Date :

Photographs of The Event









Bharati Vidyapeeth College Of Architecture ★ Navi Mumbai

Principal
Bharati Vidyapeeth
College of Architecture
Belpada Complex, Opp. Kharghar
Rly. Station, C.B.D, Navi Mumbai

Phones : 022 - 27571451, 27564646
E-mail : principalbvcoanm@gmail.com,
principal.bvcoanm@bharatividyapeeth.edu

Bharati Vidyapeeth

COLLEGE OF ARCHITECTURE

Affiliated to the University of Mumbai

Celebrating 50 and Beyond

Founder :
Dr. Patangrao Kadam
M.A.,L.L.B.,Ph.D.

Belpada Complex, Opp. Kharghar Rly. Station,
Sec.7, C. B. D. Belapur, Navi Mumbai- 400 614 - India

Principal
Prof. Satish Dhale
(G.D.DID, P.G.DID, IIA, M.Sc.ID, M.Arch)

Ref. No. : BV / COA / N.M./ Date :





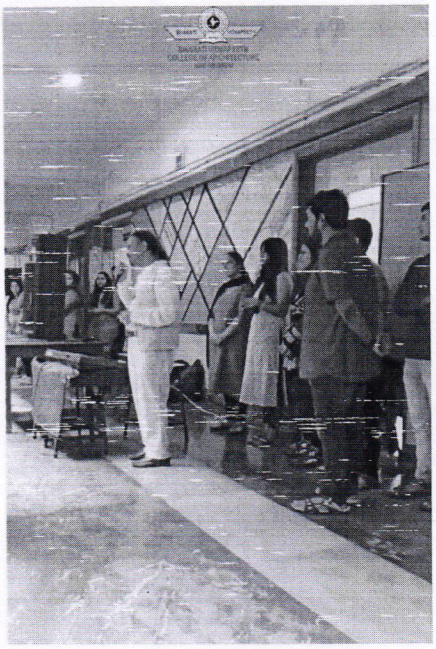

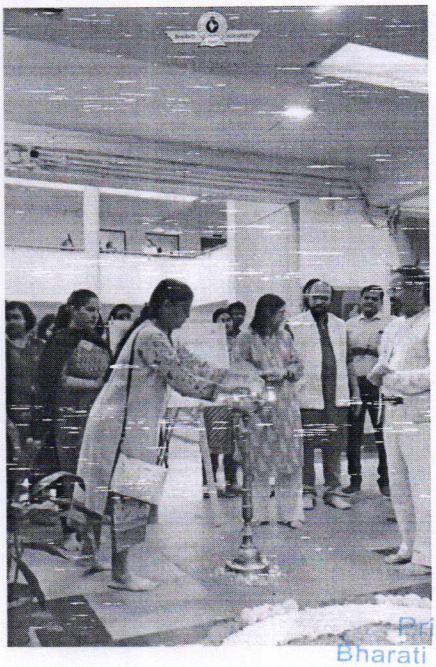

Bharati Vidyapeeth College Of Architecture ★ Navi Mumbai

Principal
Bharati Vidyapeeth
College of Architecture
Belpada Complex, Opp. Kharghar
Rly. Station, C.B.D, Navi Mumbai

Phones : 022 - 27571451, 27564646
E-mail : principalbvcoanm@gmail.com,
principal.bvcoanm@bharatividyapeeth.edu

Bharati Vidyapeeth

COLLEGE OF ARCHITECTURE

Affiliated to the University of Mumbai

Celebrating 50 and Beyond

Founder :
Dr. Patangrao Kadam
M.A.,L.L.B.,Ph.D.

Belpada Complex, Opp. Kharghar Rly. Station,
Sec.7, C. B. D. Belapur, Navi Mumbai- 400 614 - India

Principal
Prof. Satish Dhale
(G.D.DID, P.G.DID, IIA, M.Sc.ID, M.Arch)

Ref. No. : BV / COA / N.M./ Date :

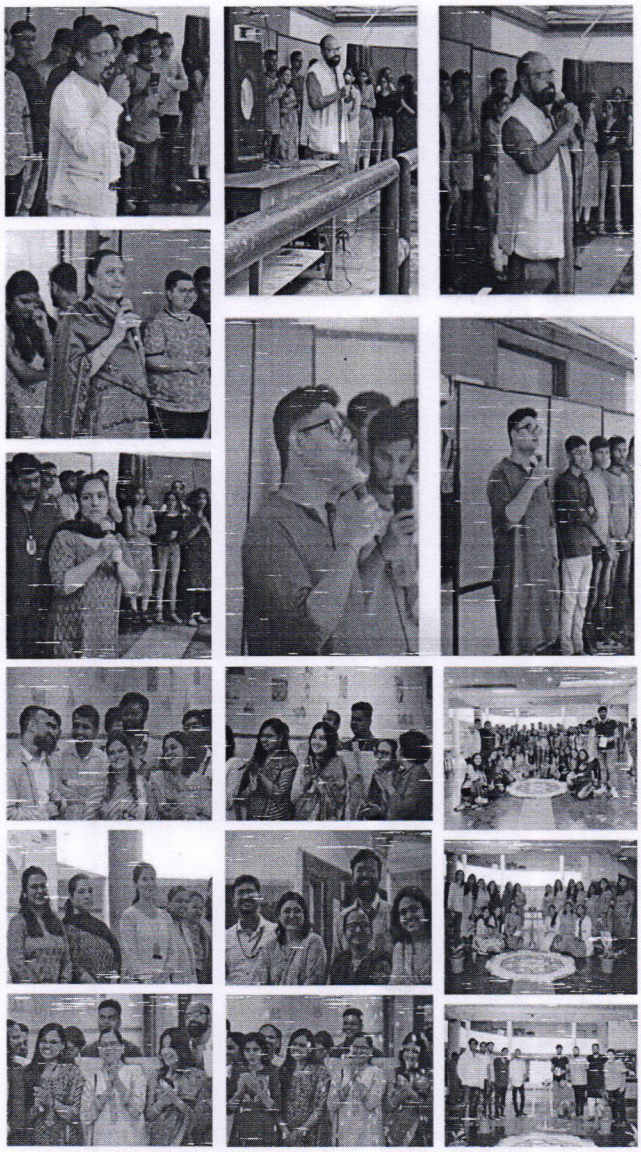

Bharati Vidyapeeth College Of Architecture ★ Navi Mumbai

Principal
Bharati Vidyapeeth
College of Architecture
Belpada Complex, Opp. Kharghar
Rly. Station, C.B.D, Navi Mumbai

Phones : 022 - 27571451, 27564646
E-mail : principalbvcoanm@gmail.com,
principal.bvcoanm@bharatividyapeeth.edu

Bharati Vidyapeeth

COLLEGE OF ARCHITECTURE

Affiliated to the University of Mumbai

Celebrating 50 and Beyond

Founder :
Dr. Patangrao Kadam
M.A.,L.L.B.,Ph.D.

Belpada Complex, Opp. Kharghar Rly. Station,
Sec.7, C. B. D. Belapur, Navi Mumbai- 400 614 - India

Principal
Prof. Satish Dhale
(G.D.DID, P.G.DID, IIA, M.Sc.ID, M.Arch)

Ref. No. : BV / COA / N.M./ Date :

BHARATI VIDYAPEETH
COLLEGE OF ARCHITECTURE
NAVI MUMBAI.

Date: 24/03/2022

NOTICE

Hello humans of BVCOA.

As a senior its our duty to make the new jonnies feel free and relaxed. Council has organized fresher's party to welcome all the emerging architects.

Theme: scarywood

Attendance of the students is mandatory.

Date: 1st April 2022

Prof. Satish Dhale
(Principal)

Principal
Bharati Vidyapeeth
College of Architecture
Belpada Complex, Opp. Kharghar
Rly. Station, C.B.D, Navi Mumbai

Bharati Vidyapeeth College Of Architecture ★ Navi Mumbai

Principal
Bharati Vidyapeeth
College of Architecture
Belpada Complex, Opp. Kharghar
Rly. Station, C.B.D, Navi Mumbai

Phones : 022 - 27571451, 27564646
E-mail : principalbvcoanm@gmail.com,
principal.bvcoanm@bharatividyapeeth.edu

Bharati Vidyapeeth

COLLEGE OF ARCHITECTURE

Affiliated to the University of Mumbai

Celebrating and Beyond

Founder :
Dr. Patangrao Kadam
M.A.,L.L.B.,Ph.D.

Belpada Complex, Opp. Kharghar Rly. Station,
Sec.7, C. B. D. Belapur, Navi Mumbai- 400 614 - India

Principal
Prof. Satish Dhale
(G.D.DID, P.G.DID, IIA, M.Sc.ID, M.Arch)

Ref. No. : BV / COA / N.M./ Date :

Photographs of the Event

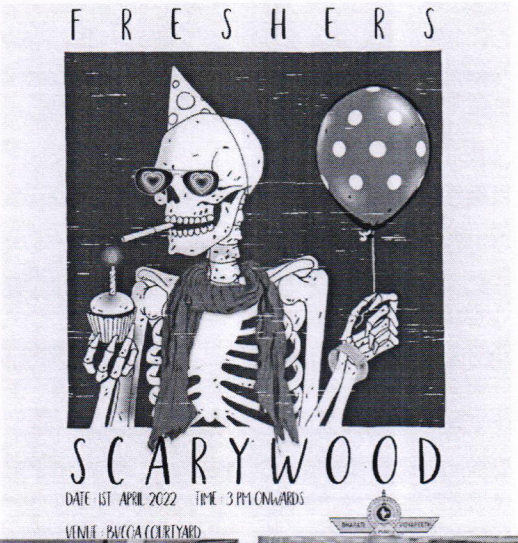







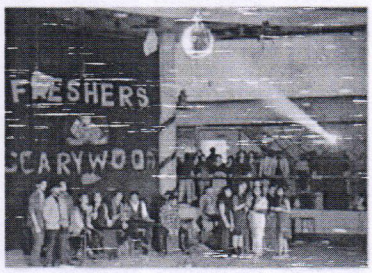







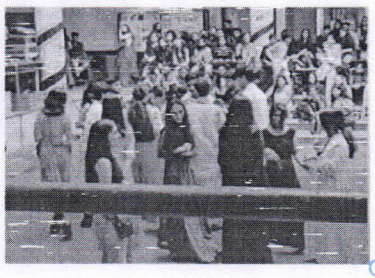

Bharati Vidyapeeth College Of Architecture Navi Mumbai

Principal
Bharati Vidyapeeth
College of Architecture
Belpada Complex, Opp. Kharghar
Rly. Station, C.B.D, Navi Mumbai

Phones : 022 - 27571451, 27564646
E-mail : principalbvcoanm@gmail.com,
principal.bvcoanm@bharatividyapeeth.edu

Bharati Vidyapeeth

COLLEGE OF ARCHITECTURE

Affiliated to the University of Mumbai

Celebrating and Beyond

Founder :
Dr. Patangrao Kadam
M.A.,L.L.B.,Ph.D.

Belpada Complex, Opp. Kharghar Rly. Station,
Sec.7, C. B. D. Belapur, Navi Mumbai- 400 614 - India

Principal
Prof. Satish Dhale
(G.D.DID, P.G.DID, IIA, M.Sc.ID, M.Arch)

Ref. No. : BV / COA / N.M./

Date :

Academic Year
2021-22

Phones : 022 - 27571451, 27564646
E-mail : principalbvcoanm@gmail.com,
principal.bvcoanm@bharatividyapeeth.edu

Bharati Vidyapeeth

COLLEGE OF ARCHITECTURE

Affiliated to the University of Mumbai

Celebrating 50 and Beyond

Founder :
Dr. Patangrao Kadam
M.A.,L.L.B.,Ph.D.

Belpada Complex, Opp. Kharghar Rly. Station,
Sec.7, C. B. D. Belapur, Navi Mumbai- 400 614 - India

Principal
Prof. Satish Dhale
(G.D.DID, P.G.DID, IIA, M.Sc.ID, M.Arch)

Ref. No. : BV / COA / N.M./ Date :

BHARATI VIDYAPEETH
COLLEGE OF ARCHITECTURE
NAVI MUMBAI.

Date: 24/02/2022

NOTICE

Hello humans of BVCOA,

To preserve our old sport and keep the spirit alive, council has organized Kho Kho competition.

Registration is open for both students and faculties.

Prof. Satish Dhale
(Principal)

Principal
Bharati Vidyapeeth
College of Architecture
Belpada Complex, Opp. Kharghar
Rly. Station, C.B.D. Navi Mumbai

Bharati Vidyapeeth College Of Architecture ★ Navi Mumbai

Principal
Bharati Vidyapeeth
College of Architecture
Belpada Complex, Opp. Kharghar
Rly. Station, C.B.D, Navi Mumbai

Phones : 022 - 27571451, 27564646
E-mail : principalbvcoanm@gmail.com,
principal.bvcoanm@bharatividyapeeth.edu

Bharati Vidyapeeth

COLLEGE OF ARCHITECTURE

Affiliated to the University of Mumbai

Celebrating and Beyond

Founder :
Dr. Patangrao Kadam
M.A.,L.L.B.,Ph.D.

Belpada Complex, Opp. Kharghar Rly. Station,
Sec.7, C. B. D. Belapur, Navi Mumbai- 400 614 - India

Principal
Prof. Satish Dhale
(G.D.DID, P.G.DID, IIA, M.Sc.ID, M.Arch)

Ref. No. : BV / COA / N.M./ Date :

A Report on Lagori competition

Academic Year **2021-2022**

Organized by	Bharati Vidyapeeth college of architecture, Navi Mumbai
Objective	Objectives of the program: 1. Kho kho competition
Name of Resource Person	Student's Council
Date & Timing	25/02/2022
Venue	BVCOA, online mode
Program in charge	Prof. Ruta Pawar
No of Students Present	all
Program Approved by	Prof. Varsha Vanadate
Supporting staff	Prof. Datta Bhosle

Bharati Vidyapeeth College Of Architecture Navi Mumbai

Principal
Bharati Vidyapeeth
College of Architecture
Belpada Complex, Opp. Kharghar
Rly. Station, C.B.D, Navi Mumbai

Phones : 022 - 27571451, 27564646
E-mail : principalbvcoanm@gmail.com,
principal.bvcoanm@bharatividyapeeth.edu

Bharati Vidyapeeth

COLLEGE OF ARCHITECTURE

Affiliated to the University of Mumbai

Celebrating 50 and Beyond

Founder :
Dr. Patangrao Kadam
M.A.,L.L.B.,Ph.D.

Belpada Complex, Opp. Kharghar Rly. Station,
Sec.7, C. B. D. Belapur, Navi Mumbai- 400 614 - India

Principal
Prof. Satish Dhale
(G.D.DID, P.G.DID, IIA, M.Sc.ID, M.Arch)

Ref. No. : BV / COA / N.M./ Date :

Photograph of the event



Bharati Vidyapeeth College Of Architecture ★ Navi Mumbai

Principal
Bharati Vidyapeeth
College of Architecture
Belpada Complex, Opp. Kharghar
Rly. Station, C.B.D, Navi Mumbai

Phones : 022 - 27571451, 27564646
E-mail : principalbvcoanm@gmail.com,
principal.bvcoanm@bharatividyapeeth.edu

Bharati Vidyapeeth

COLLEGE OF ARCHITECTURE

Affiliated to the University of Mumbai

Celebrating and Beyond

Founder :
Dr. Patangrao Kadam
M.A.,L.L.B.,Ph.D.

Belpada Complex, Opp. Kharghar Rly. Station,
Sec.7, C. B. D. Belapur, Navi Mumbai- 400 614 - India

Principal
Prof. Satish Dhale
(G.D.DID, P.G.DID, IIA, M.Sc.ID, M.Arch)

Ref. No. : BV / COA / N.M./ Date :

A Report on Lagori competition

Academic Year **2021-2022**

Organized by	Bharati Vidyapeeth college of architecture, Navi Mumbai
Objective	Objectives of the program: 1. Lagori competition
Name of Resource Person	Student's Council
Date & Timing	25/02/2022
Venue	BVCOA, online mode
Program in charge	Prof. Ruta Pawar
No of Students Present	all
Program Approved by	Prof. Varsha Vanadate
Supporting staff	Prof. Datta Bhosle

Bharati Vidyapeeth College Of Architecture ★ Navi Mumbai

Principal
Bharati Vidyapeeth
College of Architecture
Belpada Complex, Opp. Kharghar
Rly. Station, C.B.D, Navi Mumbai

Phones : 022 - 27571451, 27564646
E-mail : principalbvcoanm@gmail.com,
principal.bvcoanm@bharatividyapeeth.edu

Bharati Vidyapeeth

COLLEGE OF ARCHITECTURE

Affiliated to the University of Mumbai

Celebrating 50 and Beyond

Founder :
Dr. Patangrao Kadam
M.A.,L.L.B.,Ph.D.

Belpada Complex, Opp. Kharghar Rly. Station,
Sec.7, C. B. D. Belapur, Navi Mumbai- 400 614 - India

Principal
Prof. Satish Dhale
(G.D.DID, P.G.DID, IIA, M.Sc.ID, M.Arch)

Ref. No. : BV / COA / N.M./ Date :

Photograph of the event

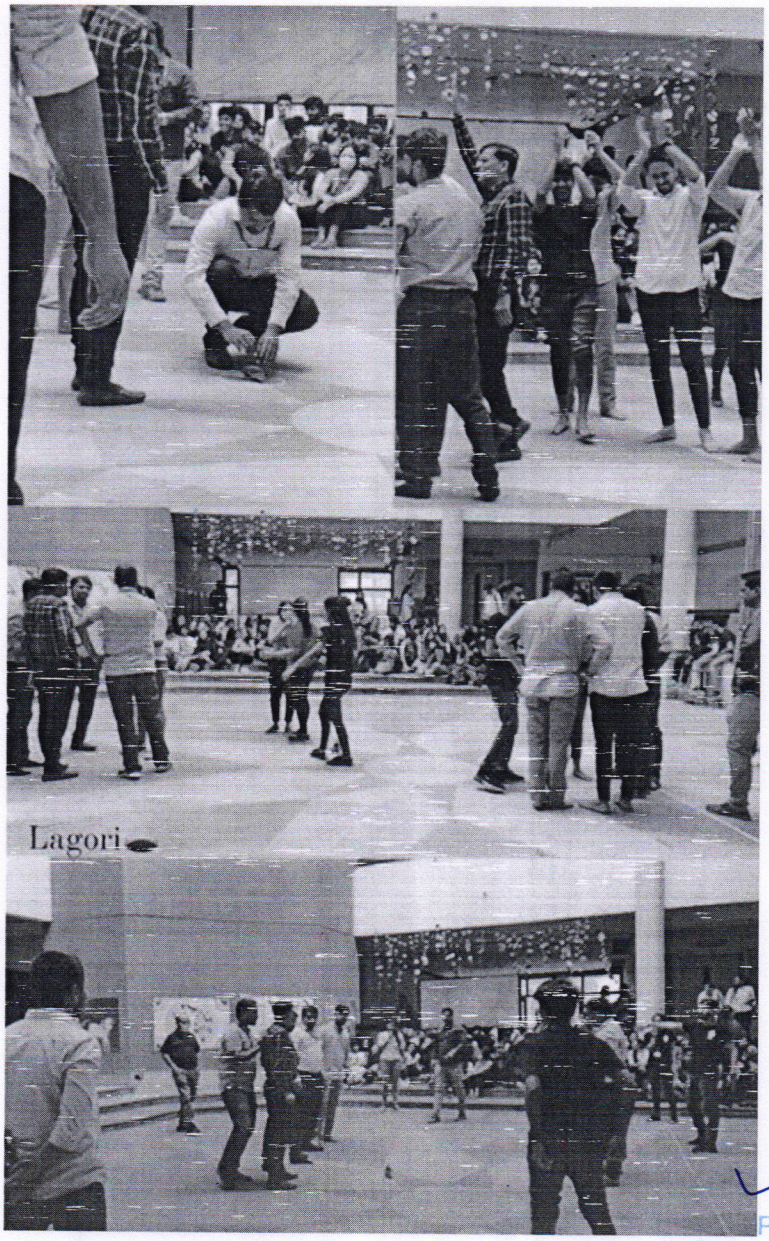

Bharati Vidyapeeth College Of Architecture ★ Navi Mumbai

Principal
Bharati Vidyapeeth
College of Architecture
Belpada Complex, Opp. Kharghar
Rly. Station, C.B.D, Navi Mumbai

Phones : 022 - 27571451, 27564646
E-mail : principalbvcoanm@gmail.com,
principal.bvcoanm@bharatividyapeeth.edu

Bharati Vidyapeeth

COLLEGE OF ARCHITECTURE

Affiliated to the University of Mumbai

Celebrating 50 and Beyond

Founder :
Dr. Patangrao Kadam
M.A.,L.L.B.,Ph.D.

Belpada Complex, Opp. Kharghar Rly. Station,
Sec.7, C. B. D. Belapur, Navi Mumbai- 400 614 - India

Principal
Prof. Satish Dhale
(G.D.DID, P.G.DID, IIA, M.Sc.ID, M.Arch)

Ref. No. : BV / COA / N.M./ Date :

BHARATI VIDYAPEETH
COLLEGE OF ARCHITECTURE
NAVI MUMBAI.

Date: 24/02/2022

NOTICE

Hello humans of BVCOA,

To preserve our old sport and keep the spirit alive, council has organized Langdi competition.

Registration is open for both students and faculties.

Prof. Satish Dhale
(Principal)

Principal
Bharati Vidyapeeth
College of Architecture
Belpada Complex, Opp. Kharghar
Rly. Station, C.B.D, Navi Mumbai

Bharati Vidyapeeth College Of Architecture Navi Mumbai

Principal
Bharati Vidyapeeth
College of Architecture
Belpada Complex, Opp. Kharghar
Rly. Station, C.B.D, Navi Mumbai

Phones : 022 - 27571451, 27564646
E-mail : principalbvcoanm@gmail.com,
principal.bvcoanm@bharatividyapeeth.edu

Bharati Vidyapeeth

COLLEGE OF ARCHITECTURE

Affiliated to the University of Mumbai

Celebrating 50 and Beyond

Founder :
Dr. Patangrao Kadam
M.A.,L.L.B.,Ph.D.

Belpada Complex, Opp. Kharghar Rly. Station,
Sec.7, C. B. D. Belapur, Navi Mumbai- 400 614 - India

Principal
Prof. Satish Dhale
(G.D.DID, P.G.DID, IIA, M.Sc.ID, M.Arch)

Ref. No. : BV / COA / N.M./ Date :

A Report on Independence Day Celebration

Academic Year **2021-2022**

Organized by	Bharati Vidyapeeth college of architecture, Navi Mumbai
Objective	Objectives of the program: 1. Langdi competition
Name of Resource Person	Student's Council
Date & Timing	25/02/2022
Venue	BVCOA, online mode
Program in charge	Prof. Ruta Pawar
No of Students Present	all
Program Approved by	Prof. Varsha Vanadate
Supporting staff	Prof. Datta Bhosle

Bharati Vidyapeeth College Of Architecture Navi Mumbai

Principal
Bharati Vidyapeeth
College of Architecture
Belpada Complex, Opp. Kharghar
Rly. Station, C.B.D, Navi Mumbai

Phones : 022 - 27571451, 27564646
E-mail : principalbvcoanm@gmail.com,
principal.bvcoanm@bharatividyapeeth.edu

Bharati Vidyapeeth

COLLEGE OF ARCHITECTURE

Affiliated to the University of Mumbai

Celebrating 50 and Beyond

Founder :
Dr. Patangrao Kadam
M.A.,L.L.B.,Ph.D.

Belpada Complex, Opp. Kharghar Rly. Station,
Sec.7, C. B. D. Belapur, Navi Mumbai- 400 614 - India

Principal
Prof. Satish Dhale
(G.D.DID, P.G.DID, IIA, M.Sc.ID, M.Arch)

Ref. No. : BV / COA / N.M./ Date :

Photograph of the event

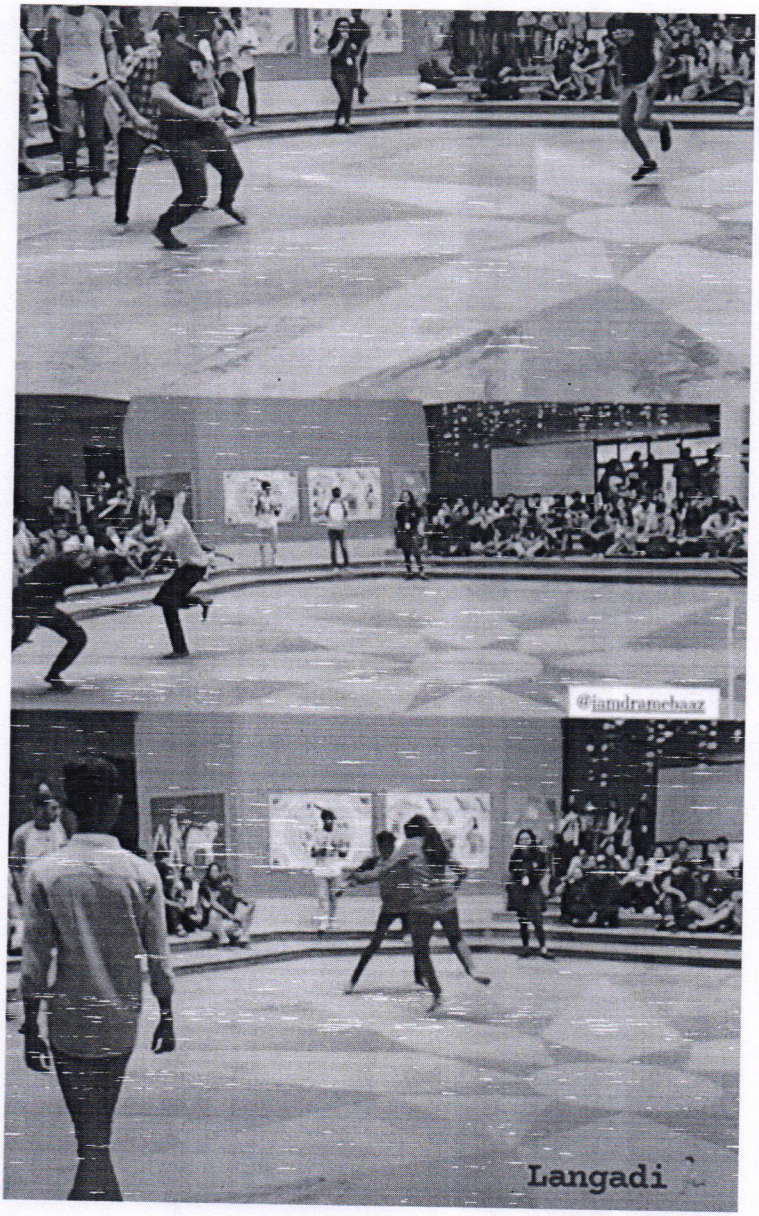

Bharati Vidyapeeth College Of Architecture Navi Mumbai

Principal
Bharati Vidyapeeth
College of Architecture
Belpada Complex, Opp. Kharghar
Rly. Station, C.B.D, Navi Mumbai

Phones : 022 - 27571451, 27564646
E-mail : principalbvcoanm@gmail.com,
principal.bvcoanm@bharatividyapeeth.edu

Bharati Vidyapeeth

COLLEGE OF ARCHITECTURE

Affiliated to the University of Mumbai

Celebrating 50 and Beyond

Founder :
Dr. Patangrao Kadam
M.A.,L.L.B.,Ph.D.

Belpada Complex, Opp. Kharghar Rly. Station,
Sec.7, C. B. D. Belapur, Navi Mumbai- 400 614 - India

Principal
Prof. Satish Dhale
(G.D.DID, P.G.DID, IIA, M.Sc.ID, M.Arch)

Ref. No. : BV / COA / N.M./ Date :

BHARATI VIDYAPEETH
COLLEGE OF ARCHITECTURE
NAVI MUMBAI.

Date: 15/02/2022

NOTICE

Hello humans of BVCOA.

HAPPY SHIV JAYANTI TO ALL

The council has planned to celebrate this Shiv Jayanti with a great pomp. Be the part of this auspicious moment.

Attendance of the students is mandatory.

Prof. Satish Dhale
(Principal)

Bharati Vidyapeeth College Of Architecture Navi Mumbai

Principal
Bharati Vidyapeeth
College of Architecture
Belpada Complex, Opp. Kharghar
Rly. Station, C.B.D, Navi Mumbai

Phones : 022 - 27571451, 27564646
E-mail : principalbvcoanm@gmail.com,
principal.bvcoanm@bharatividyapeeth.edu

Bharati Vidyapeeth

COLLEGE OF ARCHITECTURE

Affiliated to the University of Mumbai

Celebrating and Beyond

Founder :
Dr. Patangrao Kadam
M.A.,L.L.B.,Ph.D.

Belpada Complex, Opp. Kharghar Rly. Station,
Sec.7, C. B. D. Belapur, Navi Mumbai- 400 614 - India

Principal
Prof. Satish Dhale
(G.D.DID, P.G.DID, IIA, M.Sc.ID, M.Arch)

Ref. No. : BV / COA / N.M./ Date :

A Report on Independence Day Celebration

Academic Year **2021-2022**

Organized by	Bharati Vidyapeeth college of architecture, Navi Mumbai
Objective	Objectives of the program: 1. Shiv Jayanti celebration 2. Various activities
Name of Resource Person	Student's Council
Date & Timing	19/02/2022
Venue	BVCOA, online mode
Program in charge	Prof. Ruta Pawar
No of Students Present	all
Program Approved by	Prof. Varsha Vanadate
Supporting staff	Prof. Datta Bhosle

Bharati Vidyapeeth College Of Architecture Navi Mumbai

Principal
Bharati Vidyapeeth
College of Architecture
Belpada Complex, Opp. Kharghar
Rly. Station, C.B.D, Navi Mumbai

Phones : 022 - 27571451, 27564646
E-mail : principalbvcoanm@gmail.com,
principal.bvcoanm@bharatividyapeeth.edu

Bharati Vidyapeeth

COLLEGE OF ARCHITECTURE

Affiliated to the University of Mumbai

Celebrating 50 and Beyond

Founder :
Dr. Patangrao Kadam
M.A.,L.L.B.,Ph.D.

Belpada Complex, Opp. Kharghar Rly. Station,
Sec.7, C. B. D. Belapur, Navi Mumbai- 400 614 - India

Principal
Prof. Satish Dhale
(G.D.DID, P.G.DID, IIA, M.Sc.ID, M.Arch)

Ref. No. : BV / COA / N.M./ Date :

Photographs of the event





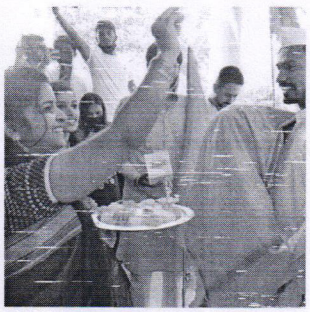



Bharati Vidyapeeth College Of Architecture ★ Navi Mumbai

Principal
Bharati Vidyapeeth
College of Architecture
Belpada Complex, Opp. Kharghar
Rly. Station, C.B.D, Navi Mumbai

Phones : 022 - 27571451, 27564646
E-mail : principalbvcoanm@gmail.com,
principal.bvcoanm@bharatividyapeeth.edu

Bharati Vidyapeeth

COLLEGE OF ARCHITECTURE

Affiliated to the University of Mumbai

Celebrating 50 and Beyond

Founder :
Dr. Patangrao Kadam
M.A.,L.L.B.,Ph.D.

Belpada Complex, Opp. Kharghar Rly. Station,
Sec.7, C. B. D. Belapur, Navi Mumbai- 400 614 - India

Principal
Prof. Satish Dhale
(G.D.DID, P.G.DID, IIA, M.Sc.ID, M.Arch)

Ref. No. : BV / COA / N.M./ Date :



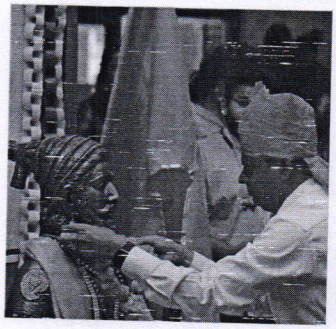



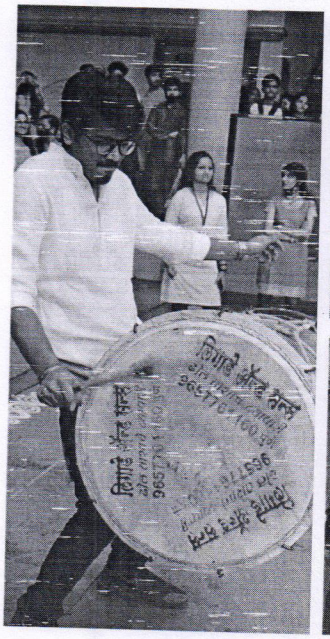



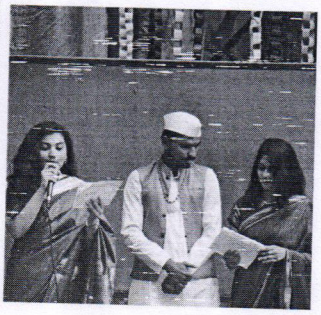

Bharati Vidyapeeth College Of Architecture ★ Navi Mumbai

Principal
Bharati Vidyapeeth
College of Architecture
Belpada Complex, Opp. Kharghar
Rly. Station, C.B.D, Navi Mumbai

Phones : 022 - 27571451, 27564646
E-mail : principalbvcoanm@gmail.com,
principal.bvcoanm@bharatividyapeeth.edu

Bharati Vidyapeeth

COLLEGE OF ARCHITECTURE

Affiliated to the University of Mumbai

Celebrating 50 and Beyond

Founder :
Dr. Patangrao Kadam
M.A.,L.L.B.,Ph.D.

Belpada Complex, Opp. Kharghar Rly. Station,
Sec.7, C. B. D. Belapur, Navi Mumbai- 400 614 - India

Principal
Prof. Satish Dhale
(G.D.DID, P.G.DID, IIA, M.Sc.ID, M.Arch)

Ref. No. : BV / COA / N.M./ Date :









Bharati Vidyapeeth College Of Architecture ★ Navi Mumbai

Principal
Bharati Vidyapeeth
College of Architecture
Belpada Complex, Opp. Kharghar
Rly. Station, C.B.D, Navi Mumbai

Phones : 022 - 27571451, 27564646
E-mail : principalbvcoanm@gmail.com,
principal.bvcoanm@bharatividyapeeth.edu

Bharati Vidyapeeth

COLLEGE OF ARCHITECTURE

Affiliated to the University of Mumbai

Celebrating 50 and Beyond

Founder :
Dr. Patangrao Kadam
M.A.,LL.B.,Ph.D.

Belpada Complex, Opp. Kharghar Rly. Station,
Sec.7, C. B. D. Belapur, Navi Mumbai- 400 614 - India

Principal
Prof. Satish Dhale
(G.D.DID, P.G.DID, IIA, M.Sc.ID, M.Arch)

Ref. No. : BV / COA / N.M./ Date :



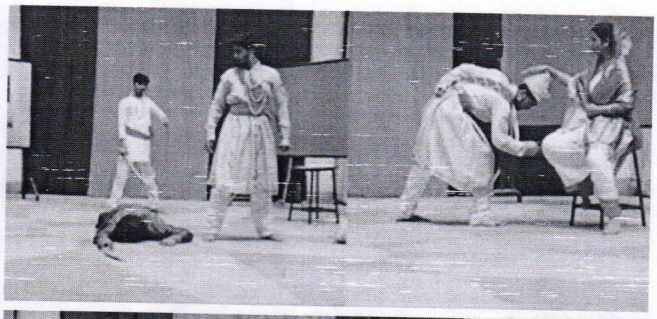



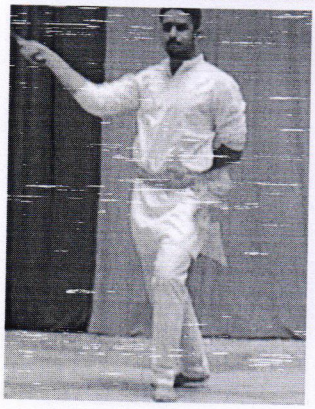





Bharati Vidyapeeth College Of Architecture ★ Navi Mumbai

Principal
Bharati Vidyapeeth
College of Architecture
Belpada Complex, Opp. Kharghar
Rly. Station, C.B.D, Navi Mumbai

Phones : 022 - 27571451, 27564646
E-mail : principalbvcoanm@gmail.com,
principal.bvcoanm@bharatividyapeeth.edu

Bharati Vidyapeeth

COLLEGE OF ARCHITECTURE

Affiliated to the University of Mumbai

Celebrating and Beyond

Founder :
Dr. Patangrao Kadam
M.A.,L.L.B.,Ph.D.

Belpada Complex, Opp. Kharghar Rly. Station,
Sec.7, C. B. D. Belapur, Navi Mumbai- 400 614 - India

Principal
Prof. Satish Dhale
(G.D.DID, P.G.DID, IIA, M.Sc.ID, M.Arch)

Ref. No. : BV / COA / N.M./ Date :

BHARATI VIDYAPEETH
COLLEGE OF ARCHITECTURE
NAVI MUMBAI.

Date: 3/09/2021

NOTICE

Hello humans of BVCOA,

HO HO HO.... happy Christmas eve to all the students. On this occasion of Christmas, council has organized secret Santa.

Attendance of the students is mandatory.

Prof. Satish Dhale
(Principal)

Principal
Bharati Vidyapeeth
College of Architecture
Belpada Complex, Opp. Kharghar
Rly. Station, C.B.D, Navi Mumbai

Bharati Vidyapeeth College Of Architecture Navi Mumbai

Principal
Bharati Vidyapeeth
College of Architecture
Belpada Complex, Opp. Kharghar
Rly. Station, C.B.D, Navi Mumbai

Phones : 022 - 27571451, 27564646
E-mail : principalbvcoanm@gmail.com,
principal.bvcoanm@bharatividyapeeth.edu

Bharati Vidyapeeth

COLLEGE OF ARCHITECTURE

Affiliated to the University of Mumbai

Celebrating 50 and Beyond

Founder :
Dr. Patangrao Kadam
M.A.,L.L.B.,Ph.D.

Belpada Complex, Opp. Kharghar Rly. Station,
Sec.7, C. B. D. Belapur, Navi Mumbai- 400 614 - India

Principal
Prof. Satish Dhale
(G.D.DID, P.G.DID, IIA, M.Sc.ID, M.Arch)

Ref. No. : BV / COA / N.M./ Date :

A Report on Independence Day Celebration

Academic Year **2021-2022**

Organized by	Bharati Vidyapeeth college of architecture, Navi Mumbai
Objective	Objectives of the program: 1. Christmas day celebration 2. Organization of Secret Santa
Name of Resource Person	Student's Council
Date & Timing	25/12/2021
Venue	BVCOA, online mode
Program in charge	Prof. Ruta Pawar
No of Students Present	all
Program Approved by	Prof. Varsha Vanadate
Supporting staff	Prof. Datta Bhosle

Bharati Vidyapeeth College Of Architecture Navi Mumbai

Principal
Bharati Vidyapeeth
College of Architecture
Belpada Complex, Opp. Kharghar
Rly. Station, C.B.D, Navi Mumbai

Phones : 022 - 27571451, 27564646
E-mail : principalbvcoanm@gmail.com,
principal.bvcoanm@bharatividyapeeth.edu

Bharati Vidyapeeth

COLLEGE OF ARCHITECTURE

Affiliated to the University of Mumbai

Celebrating and Beyond

Founder :
Dr. Patangrao Kadam
M.A.,L.L.B.,Ph.D.

Belpada Complex, Opp. Kharghar Rly. Station,
Sec.7, C. B. D. Belapur, Navi Mumbai- 400 614 - India

Principal
Prof. Satish Dhale
(G.D.DID, P.G.DID, IIA, M.Sc.ID, M.Arch)

Ref. No. : BV / COA / N.M./ Date :

Photographs of the event



Principal
Bharati Vidyapeeth
College of Architecture
Belpada Complex, Opp. Kharghar
Rly. Station, C.B.D, Navi Mumbai

Bharati Vidyapeeth College Of Architecture
Navi Mumbai

Phones : 022 - 27571451, 27564646
E-mail : principalbvcoanm@gmail.com,
principal.bvcoanm@bharatividyapeeth.edu

Bharati Vidyapeeth

COLLEGE OF ARCHITECTURE

Affiliated to the University of Mumbai

Celebrating 50 and Beyond

Founder :
Dr. Patangrao Kadam
M.A.,L.L.B.,Ph.D.

Belpada Complex, Opp. Kharghar Rly. Station,
Sec.7, C. B. D. Belapur, Navi Mumbai- 400 614 - India

Principal
Prof. Satish Dhale
(G.D.DID, P.G.DID, IIA, M.Sc.ID, M.Arch)

Ref. No. : BV / COA / N.M./ Date :

BHARATI VIDYAPEETH
COLLEGE OF ARCHITECTURE
NAVI MUMBAI.

Date: 15/12/2021

NOTICE

Hello humans of BVCOA.

This is the time every student is waiting for since months. Yes, it PINNACLE. The dates for the pinnacle are finalized, which are from 20th to 24th of December2021. So be energetic, as the fun is going to come.

Prof. Satish Dhale
(Principal)

Principal
Bharati Vidyapeeth
College of Architecture
Belpada Complex, Opp. Kharghar
Rly. Station, C.B.D, Navi Mumbai

Bharati Vidyapeeth College of Architecture Navi Mumbai

Principal
Bharati Vidyapeeth
College of Architecture
Belpada Complex, Opp. Kharghar
Rly. Station, C.B.D, Navi Mumbai

Phones : 022 - 27571451, 27564646
E-mail : principalbvcoanm@gmail.com,
principal.bvcoanm@bharatividyapeeth.edu

Bharati Vidyapeeth

COLLEGE OF ARCHITECTURE

Affiliated to the University of Mumbai

Celebrating and Beyond

Founder :
Dr. Patangrao Kadam
M.A.,L.L.B.,Ph.D.

Belpada Complex, Opp. Kharghar Rly. Station,
Sec.7, C. B. D. Belapur, Navi Mumbai- 400 614 - India

Principal
Prof. Satish Dhale
(G.D.DID, P.G.DID, IIA, M.Sc.ID, M.Arch)

Ref. No. : BV / COA / N.M./ Date :

A Report on Online Game Play

Academic Year **2021-2022**

Organized by	Bharati Vidyapeeth college of architecture, Navi Mumbai
Objective	Objectives of the program: 1. Sports 2. Skill development 3. Art and dance 4. Skit
Name of Resource Person	Student's Council
Date & Timing	20/12/2021
Venue	BVCOA, online mode
Program in charge	Prof. Ruta Pawar
No of Students Present	40
Program Approved by	Prof. Varsha Vanadate
Supporting staff	Prof. Datta Bhosle

Principal
Bharati Vidyapeeth
College of Architecture
Belpada Complex, Opp. Kharghar
Rly. Station, C.B.D, Navi Mumbai

Bharati Vidyapeeth College Of Architecture ★ Navi Mumbai

Phones : 022 - 27571451, 27564646
E-mail : principalbvcoanm@gmail.com,
principal.bvcoanm@bharatividyapeeth.edu

Bharati Vidyapeeth

COLLEGE OF ARCHITECTURE

Affiliated to the University of Mumbai

Celebrating 50 and Beyond

Founder :
Dr. Patangrao Kadam
M.A.,L.L.B.,Ph.D.

Belpada Complex, Opp. Kharghar Rly. Station,
Sec.7, C. B. D. Belapur, Navi Mumbai- 400 614 - India

Principal
Prof. Satish Dhale
(G.D.DID, P.G.DID, IIA, M.Sc.ID, M.Arch)

Ref. No. : BV / COA / N.M./ Date :



Bharati Vidyapeeth College Of Architecture Navi Mumbai

Principal
Bharati Vidyapeeth
College of Architecture
Belpada Complex, Opp. Kharghar
Rly. Station, C.B.D, Navi Mumbai

Phones : 022 - 27571451, 27564646
E-mail : principalbvcoanm@gmail.com,
principal.bvcoanm@bharatividyapeeth.edu

Bharati Vidyapeeth

COLLEGE OF ARCHITECTURE

Affiliated to the University of Mumbai

Celebrating 50 and Beyond

Founder :
Dr. Patangrao Kadam
M.A.,L.L.B.,Ph.D.

Belpada Complex, Opp. Kharghar Rly. Station,
Sec.7, C. B. D. Belapur, Navi Mumbai- 400 614 - India

Principal
Prof. Satish Dhale
(G.D.DID, P.G.DID, IIA, M.Sc.ID, M.Arch)

Ref. No. : BV / COA / N.M./ Date :

A. PINNACLE (DAY 1_20TH DECEMBER 2021)

i. CRICKET TOURNAMENT (20 DECEMBER 2021) (DAY 1_20TH DECEMBER 2021)

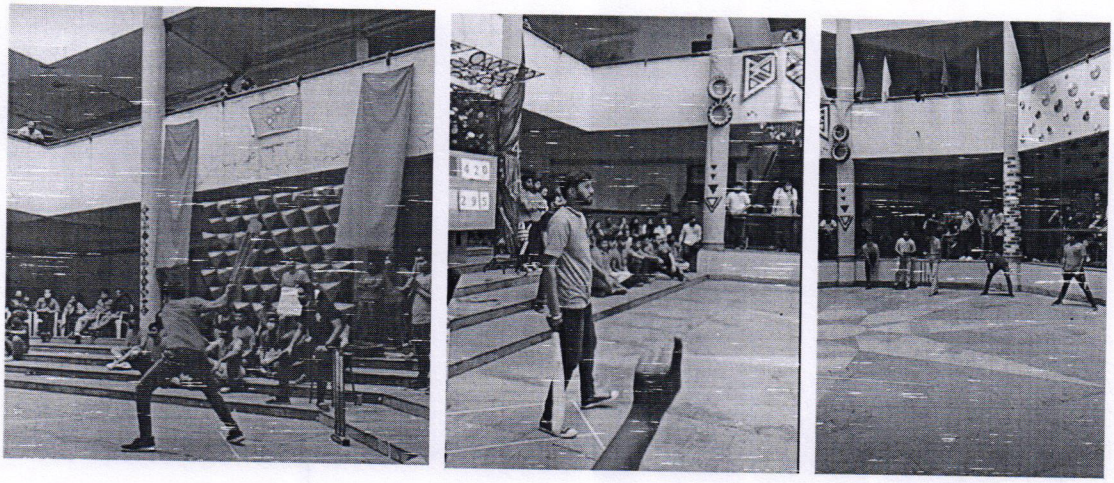

ii. DODGE BALL (GIRLS) (DAY 1_20TH DECEMBER 2021)

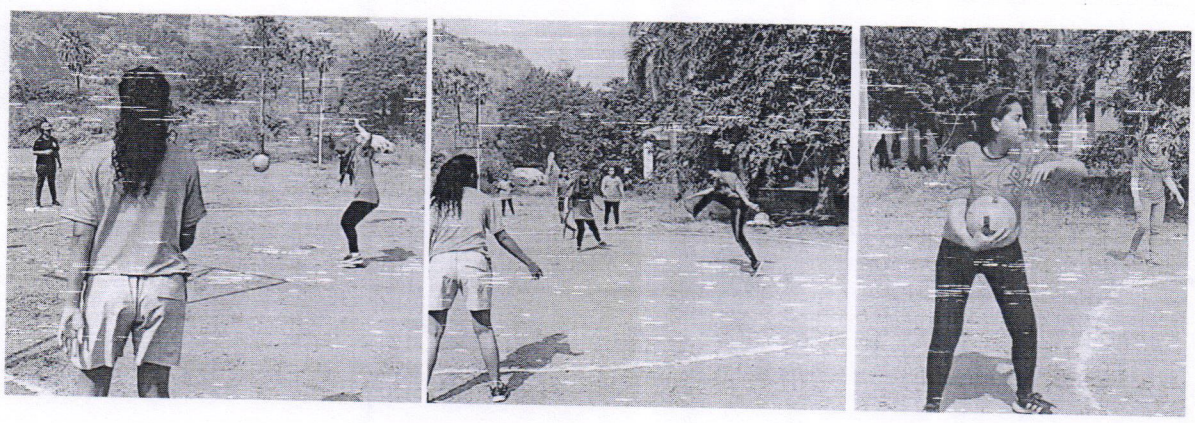

Bharati Vidyapeeth College Of Architecture Navi Mumbai

Principal
Bharati Vidyapeeth
College of Architecture
Belpada Complex, Opp. Kharghar
Rly. Station, C.B.D, Navi Mumbai

Phones : 022 - 27571451, 27564646
E-mail : principalbvcoanm@gmail.com,
principal.bvcoanm@bharatividyapeeth.edu

Bharati Vidyapeeth

COLLEGE OF ARCHITECTURE

Affiliated to the University of Mumbai

Celebrating 50 and Beyond

Founder :
Dr. Patangrao Kadam
M.A.,L.L.B.,Ph.D.

Belpada Complex, Opp. Kharghar Rly. Station,
Sec.7, C. B. D. Belapur, Navi Mumbai- 400 614 - India

Principal
Prof. Satish Dhale
(G.D.DID, P.G.DID, IIA, M.Sc.ID, M.Arch)

Ref. No. : BV / COA / N.M./ Date :

iii. TABLE TENNIS TOURNAMENT (BOYS) (DAY 1_20TH DECEMBER 2021)
WINNER: Yash Chalke

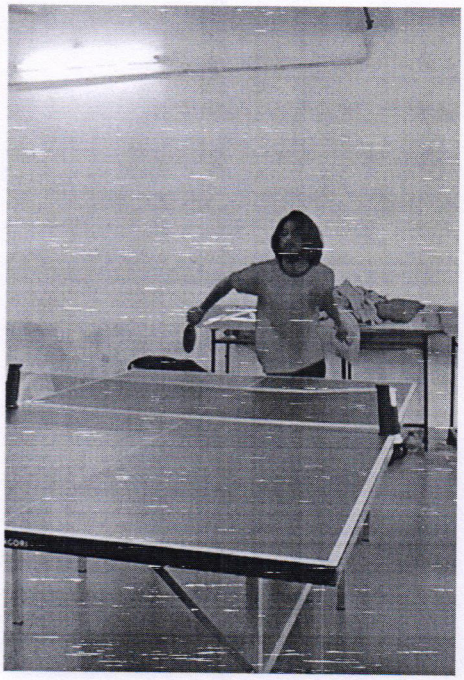

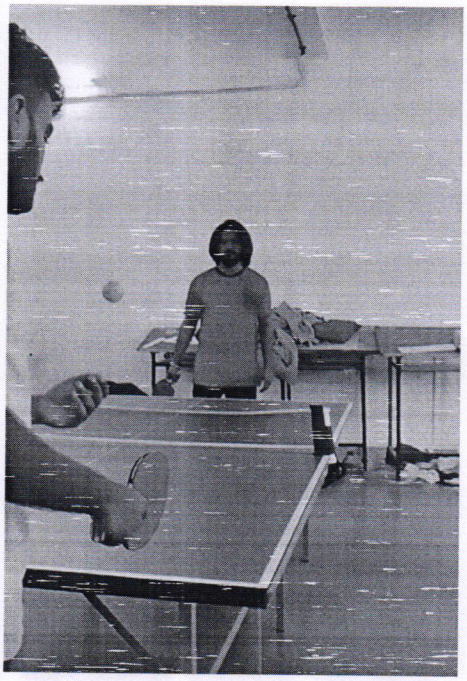

Bharati Vidyapeeth College Of Architecture Navi Mumbai

Principal
Bharati Vidyapeeth
College of Architecture
Belpada Complex, Opp. Kharghar
Rly. Station, C.B.D, Navi Mumbai

Phones : 022 - 27571451, 27564646
E-mail : principalbvcoanm@gmail.com,
principal.bvcoanm@bharatividyapeeth.edu

Bharati Vidyapeeth

COLLEGE OF ARCHITECTURE

Affiliated to the University of Mumbai

Celebrating 50 and Beyond

Founder :
Dr. Patangrao Kadam
M.A.,L.L.B.,Ph.D.

Belpada Complex, Opp. Kharghar Rly. Station,
Sec.7, C. B. D. Belapur, Navi Mumbai- 400 614 - India

Principal
Prof. Satish Dhale
(G.D.DID, P.G.DID, IIA, M.Sc.ID, M.Arch)

Ref. No. : BV / COA / N.M./ Date :

iv. BADMINTON COMPETITION (GIRLS) (DAY 1_20TH DECEMBER 2021)

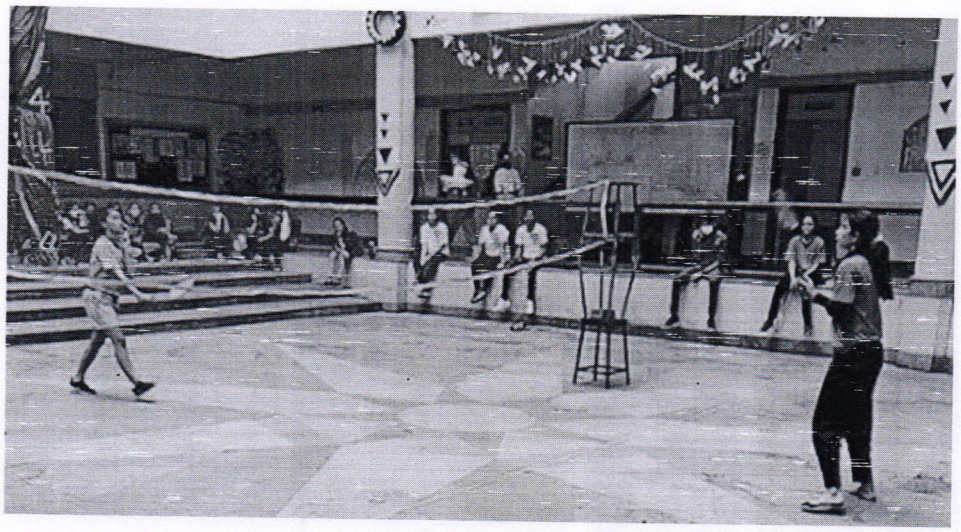

Bharati Vidyapeeth College Of Architecture ★ Navi Mumbai

Principal
Bharati Vidyapeeth
College of Architecture
Belpada Complex, Opp. Kharghar
Rly. Station, C.B.D, Navi Mumbai

Phones : 022 - 27571451, 27564646
E-mail : principalbvcoanm@gmail.com,
principal.bvcoanm@bharatividyapeeth.edu

Bharati Vidyapeeth

COLLEGE OF ARCHITECTURE

Affiliated to the University of Mumbai

Celebrating and Beyond

Founder :
Dr. Patangrao Kadam
M.A.,L.L.B.,Ph.D.

Belpada Complex, Opp. Kharghar Rly. Station,
Sec.7, C. B. D. Belapur, Navi Mumbai- 400 614 - India

Principal
Prof. Satish Dhale
(G.D.DID, P.G.DID, IIA, M.Sc.ID, M.Arch)

Ref. No. : BV / COA / N.M./ Date :

v. MASTERCHEF COMPETITION (DAY 1_20TH DECEMBER 2021)





Bharati Vidyapeeth College Of Architecture Navi Mumbai

Principal
Bharati Vidyapeeth
College of Architecture
Belpada Complex, Opp. Kharghar
Rly. Station, C.B.D, Navi Mumbai

Phones : 022 - 27571451, 27564646
E-mail : principalbvcoanm@gmail.com,
principal.bvcoanm@bharatividyapeeth.edu

Bharati Vidyapeeth

COLLEGE OF ARCHITECTURE

Affiliated to the University of Mumbai

Celebrating and Beyond

Founder :
Dr. Patangrao Kadam
M.A.,L.L.B.,Ph.D.

Belpada Complex, Opp. Kharghar Rly. Station,
Sec.7, C. B. D. Belapur, Navi Mumbai- 400 614 - India

Principal
Prof. Satish Dhale
(G.D.DID, P.G.DID, IIA, M.Sc.ID, M.Arch)

Ref. No. : BV / COA / N.M./ Date :

vi. FOOT BALL TOURNAMENT (DAY 1_20TH DECEMBER 2021)



vii. KABADDI TOURNAMENT (DAY 1_20TH DECEMBER 2021)

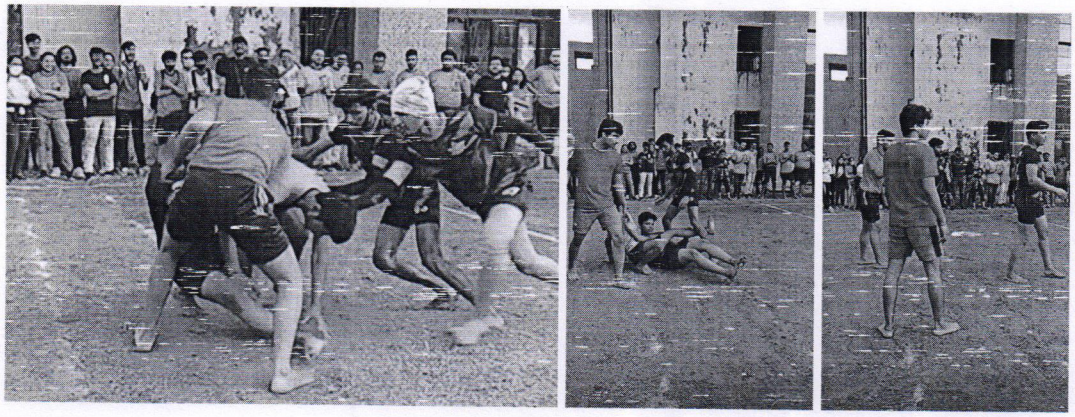

Bharati Vidyapeeth College Of Architecture Navi Mumbai

Principal
Bharati Vidyapeeth
College of Architecture
Belpada Complex, Opp. Kharghar
Rly. Station, C.B.D, Navi Mumbai

Phones : 022 - 27571451, 27564646
E-mail : principalbvcoanm@gmail.com,
principal.bvcoanm@bharatividyapeeth.edu

Bharati Vidyapeeth

COLLEGE OF ARCHITECTURE

Affiliated to the University of Mumbai

Celebrating and Beyond

Founder :
Dr. Patangrao Kadam
M.A.,L.L.B.,Ph.D.

Belpada Complex, Opp. Kharghar Rly. Station,
Sec.7, C. B. D. Belapur, Navi Mumbai- 400 614 - India

Principal
Prof. Satish Dhale
(G.D.D.ID, P.G.D.ID, IIA, M.Sc.ID, M.Arch)

Ref. No. : BV / COA / N.M./ Date :

B. PINNACLE _ (DAY2 _21ST DECEMBER 2021)



Bharati Vidyapeeth College Of Architecture ★ Navi Mumbai

Principal
Bharati Vidyapeeth
College of Architecture
Belpada Complex, Opp. Kharghar
Rly. Station, C.B.D, Navi Mumbai

Phones : 022 - 27571451, 27564646
E-mail : principalbvcoanm@gmail.com,
principal.bvcoanm@bharatividyapeeth.edu

Bharati Vidyapeeth

COLLEGE OF ARCHITECTURE

Affiliated to the University of Mumbai

Celebrating and Beyond

Founder :
Dr. Patangrao Kadam
M.A.,L.L.B.,Ph.D.

Belpada Complex, Opp. Kharghar Rly. Station,
Sec.7, C. B. D. Belapur, Navi Mumbai- 400 614 - India

Principal
Prof. Satish Dhale
(G.D.DID, P.G.DID, IIA, M.Sc.ID, M.Arch)

Ref. No. : BV / COA / N.M./ Date :

i. Badminton competition

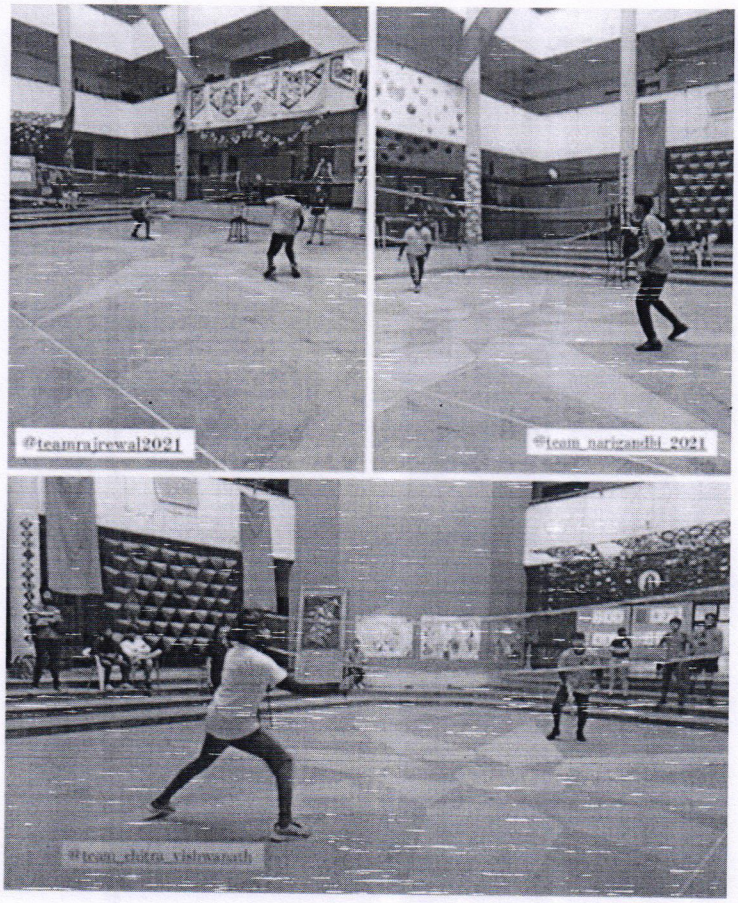

Bharati Vidyapeeth College Of Architecture ★ Navi Mumbai

Principal
Bharati Vidyapeeth
College of Architecture
Belpada Complex, Opp. Kharghar
Rly. Station, C.B.D, Navi Mumbai

Phones : 022 - 27571451, 27564646
E-mail : principalbvcoanm@gmail.com,
principal.bvcoanm@bharatividyapeeth.edu

Bharati Vidyapeeth

COLLEGE OF ARCHITECTURE

Affiliated to the University of Mumbai

Celebrating 50 and Beyond

Founder :
Dr. Patangrao Kadam
M.A.,L.L.B.,Ph.D.

Belpada Complex, Opp. Kharghar Rly. Station,
Sec.7, C. B. D. Belapur, Navi Mumbai- 400 614 - India

Principal
Prof. Satish Dhale
(G.D.DID, P.G.DID, IIA, M.Sc.ID, M.Arch)

Ref. No. : BV / COA / N.M./ Date :

ii. Football tournament



Bharati Vidyapeeth College Of Architecture ★ Navi Mumbai

Principal
Bharati Vidyapeeth
College of Architecture
Belpada Complex, Opp. Kharghar
Rly. Station, C.B.D, Navi Mumbai

Phones : 022 - 27571451, 27564646
E-mail : principalbvcoanm@gmail.com,
principal.bvcoanm@bharatividyapeeth.edu

Bharati Vidyapeeth

COLLEGE OF ARCHITECTURE

Affiliated to the University of Mumbai

Celebrating and Beyond

Founder :
Dr. Patangrao Kadam
M.A.,L.L.B.,Ph.D.

Belpada Complex, Opp. Kharghar Rly. Station,
Sec.7, C. B. D. Belapur, Navi Mumbai- 400 614 - India

Principal
Prof. Satish Dhale
(G.D.DID, P.G.DID, IIA, M.Sc.ID, M.Arch)

Ref. No. : BV / COA / N.M./ Date :

iii. Football tournament

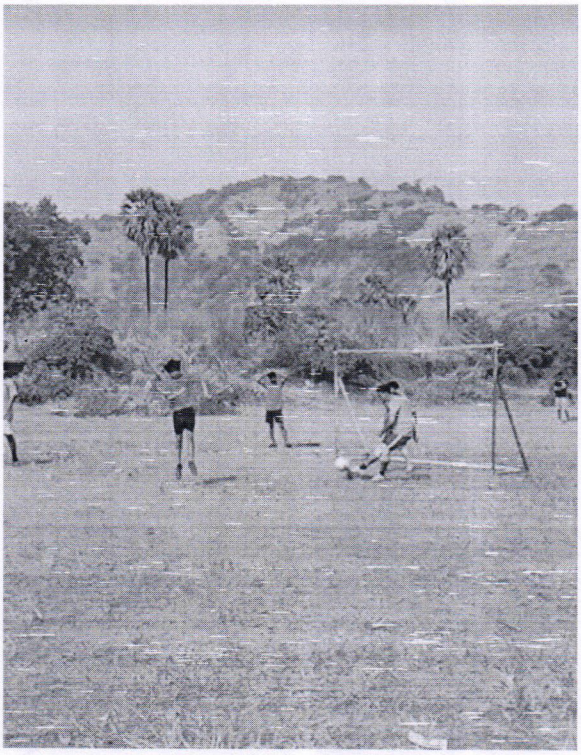

Bharati Vidyapeeth College Of Architecture ★ Navi Mumbai

Principal
Bharati Vidyapeeth
College of Architecture
Belpada Complex, Opp. Kharghar
Rly. Station, C.B.D, Navi Mumbai

Phones : 022 - 27571451, 27564646
E-mail : principalbvcoanm@gmail.com,
principal.bvcoanm@bharatividyapeeth.edu

Bharati Vidyapeeth

COLLEGE OF ARCHITECTURE

Affiliated to the University of Mumbai

Celebrating 50 and Beyond

Founder :
Dr. Patangrao Kadam
M.A.,L.L.B.,Ph.D.

Belpada Complex, Opp. Kharghar Rly. Station,
Sec.7, C. B. D. Belapur, Navi Mumbai- 400 614 - India

Principal
Prof. Satish Dhale
(G.D.DID, P.G.DID, IIA, M.Sc.ID, M.Arch)

Ref. No. : BV / COA / N.M./ Date :

iv. Langdi competition

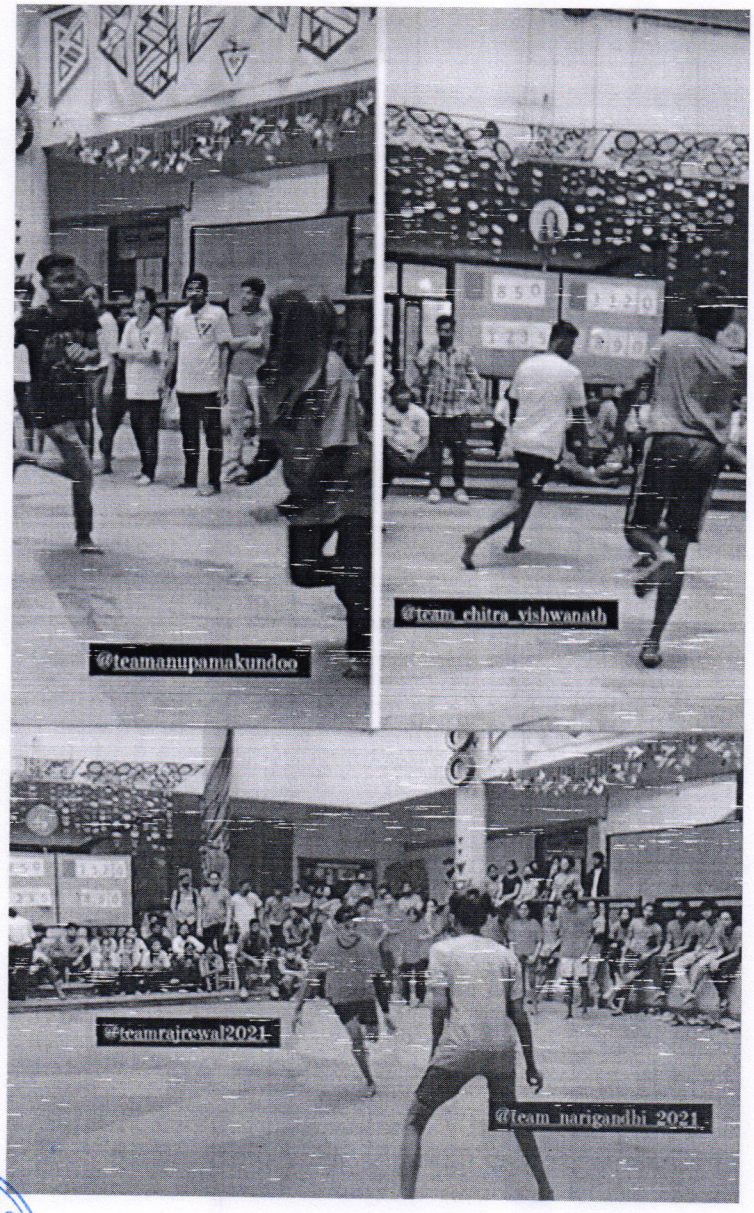

Bharati Vidyapeeth College Of Architecture Navi Mumbai

Principal
Bharati Vidyapeeth
College of Architecture
Belpada Complex, Opp. Kharghar
Rly. Station, C.B.D, Navi Mumbai

Phones : 022 - 27571451, 27564646
E-mail : principalbvcoanm@gmail.com,
principal.bvcoanm@bharatividyapeeth.edu

Bharati Vidyapeeth

COLLEGE OF ARCHITECTURE

Affiliated to the University of Mumbai

Celebrating 50 and Beyond

Founder :
Dr. Patangrao Kadam
M.A.,L.L.B.,Ph.D.

Belpada Complex, Opp. Kharghar Rly. Station,
Sec.7, C. B. D. Belapur, Navi Mumbai- 400 614 - India

Principal
Prof. Satish Dhale
(G.D.DID, P.G.DID, IIA, M.Sc.ID, M.Arch)

Ref. No. : BV / COA / N.M./ Date :

v. Volleyball competition

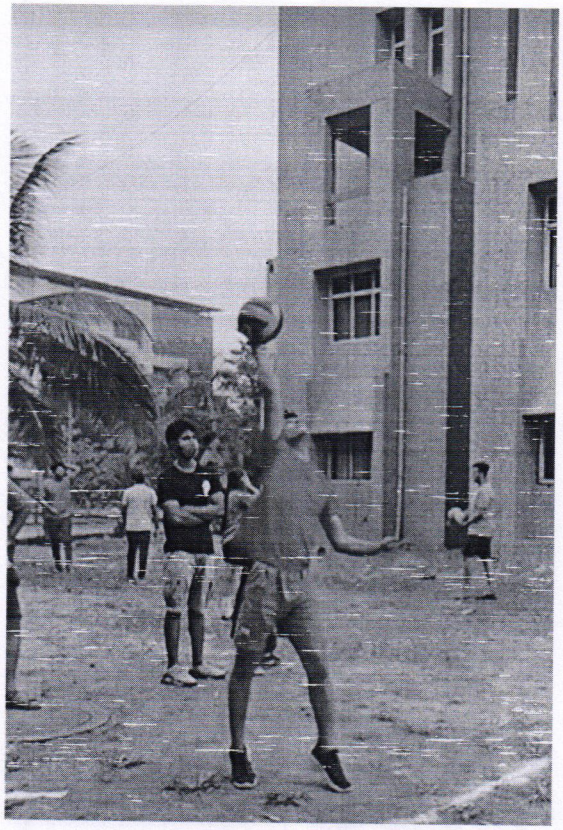

Bharati Vidyapeeth College Of Architecture ★ Navi Mumbai

Principal
Bharati Vidyapeeth
College of Architecture
Belpada Complex, Opp. Kharghar
Rly. Station, C.B.D, Navi Mumbai

Phones : 022 - 27571451, 27564646
E-mail : principalbvcoanm@gmail.com,
principal.bvcoanm@bharatividyapeeth.edu

Bharati Vidyapeeth

COLLEGE OF ARCHITECTURE

Affiliated to the University of Mumbai

Celebrating 50 and Beyond

Founder :
Dr. Patangrao Kadam
M.A.,L.L.B.,Ph.D.

Belpada Complex, Opp. Kharghar Rly. Station,
Sec.7, C. B. D. Belapur, Navi Mumbai- 400 614 - India

Principal
Prof. Satish Dhale
(G.D.DID, P.G.DID, IIA, M.Sc.ID, M.Arch)

Ref. No. : BV / COA / N.M./ Date :

C. PINNACLE _ (DAY-3 _22nd DECEMBER 2021)

a. Football tournament (BOYS)



Bharati Vidyapeeth College Of Architecture Navi Mumbai

Principal
Bharati Vidyapeeth
College of Architecture
Belpada Complex, Opp. Kharghar
Rly. Station, C.B.D, Navi Mumbai

Phones : 022 - 27571451, 27564646
E-mail : principalbvcoanm@gmail.com,
principal.bvcoanm@bharatividyapeeth.edu

Bharati Vidyapeeth

COLLEGE OF ARCHITECTURE

Affiliated to the University of Mumbai

Celebrating 50 and Beyond

Founder :
Dr. Patangrao Kadam
M.A.,L.L.B.,Ph.D.

Belpada Complex, Opp. Kharghar Rly. Station,
Sec.7, C. B. D. Belapur, Navi Mumbai- 400 614 - India

Principal
Prof. Satish Dhale
(G.D.DID, P.G.DID, IIA, M.Sc.ID, M.Arch)

Ref. No. : BV / COA / N.M./ Date :

b. Tug of war competition (girls)
c. Volleyball competition (boys)

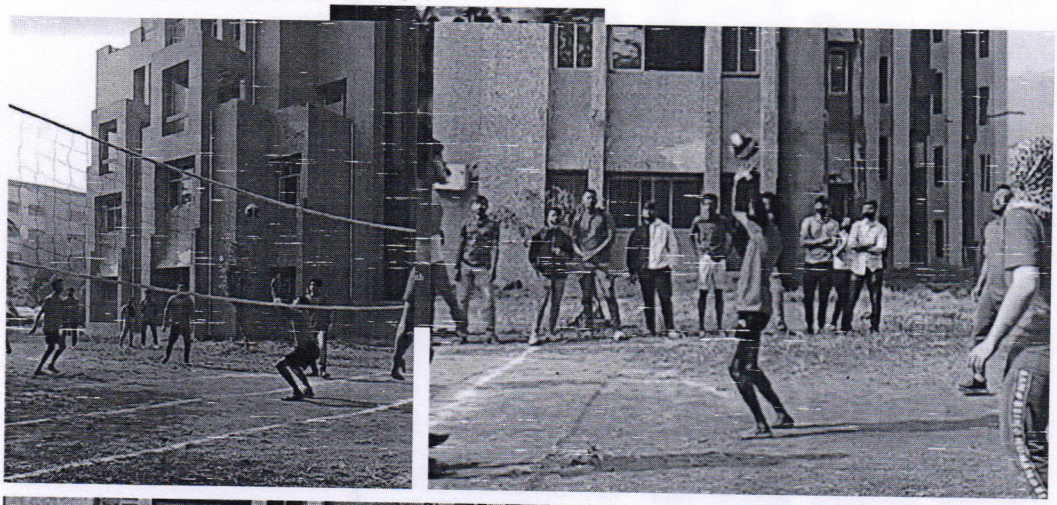



Bharati Vidyapeeth College Of Architecture ★ Navi Mumbai

Principal
Bharati Vidyapeeth
College of Architecture
Belpada Complex, Opp. Kharghar
Rly. Station, C.B.D, Navi Mumbai

Phones : 022 - 27571451, 27564646
E-mail : principalbvcoanm@gmail.com,
principal.bvcoanm@bharatividyapeeth.edu

Bharati Vidyapeeth

COLLEGE OF ARCHITECTURE

Affiliated to the University of Mumbai

Celebrating and Beyond

Founder :
Dr. Patangrao Kadam
M.A.,L.L.B.,Ph.D.

Belpada Complex, Opp. Kharghar Rly. Station,
Sec.7, C. B. D. Belapur, Navi Mumbai- 400 614 - India

Principal
Prof. Satish Dhale
(G.D.DID, P.G.DID, IIA, M.Sc.ID, M.Arch)

Ref. No. : BV / COA / N.M./ Date :

d. Treasure hunt



Bharati Vidyapeeth College Of Architecture Navi Mumbai

Principal
Bharati Vidyapeeth
College of Architecture
Belpada Complex, Opp. Kharghar
Rly. Station, C.B.D, Navi Mumbai

Phones : 022 - 27571451, 27564646
E-mail : principalbvcoanm@gmail.com,
principal.bvcoanm@bharatividyapeeth.edu

Bharati Vidyapeeth

COLLEGE OF ARCHITECTURE

Affiliated to the University of Mumbai

Celebrating 50 and Beyond

Founder :
Dr. Patangrao Kadam
M.A.,L.L.B.,Ph.D.

Belpada Complex, Opp. Kharghar Rly. Station,
Sec.7, C. B. D. Belapur, Navi Mumbai- 400 614 - India

Principal
Prof. Satish Dhale
(G.D.DID, P.G.DID, IIA, M.Sc.ID, M.Arch)

Ref. No. : BV / COA / N.M./ Date :

e. Watermelon eating challenge

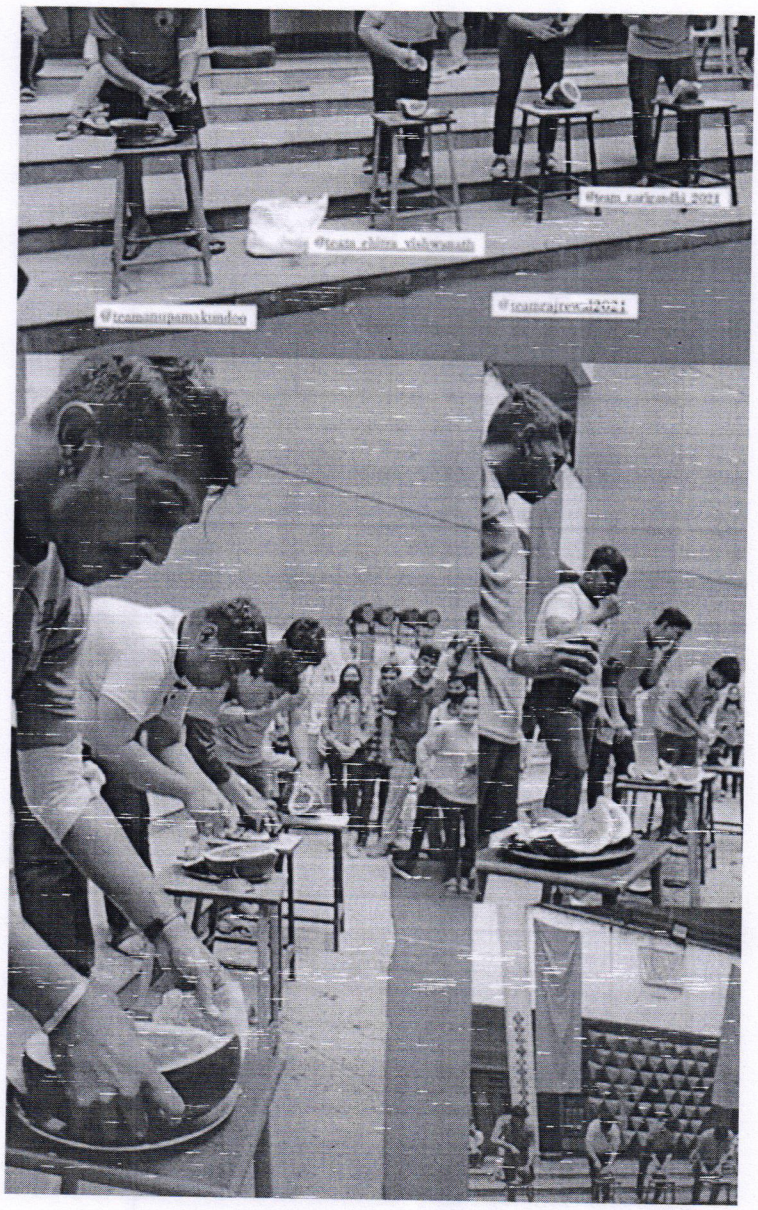

Bharati Vidyapeeth College Of Architecture ★ Navi Mumbai

Principal
Bharati Vidyapeeth
College of Architecture
Belpada Complex, Opp. Kharghar
Rly. Station, C.B.D, Navi Mumbai

Phones : 022 - 27571451, 27564646
E-mail : principalbvcoanm@gmail.com,
principal.bvcoanm@bharatividyapeeth.edu

Bharati Vidyapeeth

COLLEGE OF ARCHITECTURE

Affiliated to the University of Mumbai

Celebrating 50 and Beyond

Founder :
Dr. Patangrao Kadam
M.A.,L.L.B.,Ph.D.

Belpada Complex, Opp. Kharghar Rly. Station,
Sec.7, C. B. D. Belapur, Navi Mumbai- 400 614 - India

Principal
Prof. Satish Dhale
(G.D.DID, P.G.DID, IIA, M.Sc.ID, M.Arch)

Ref. No. : BV / COA / N.M./ Date :

f. Solo dance competition

Participant: siddhi sanas

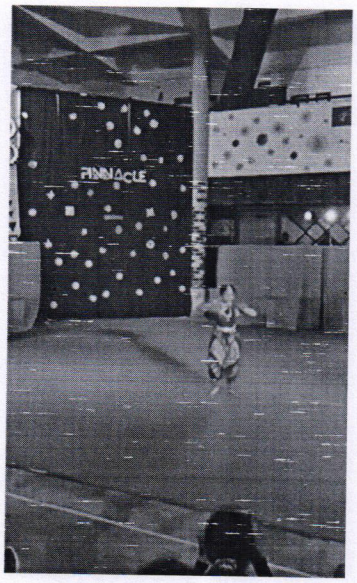

Bharati Vidyapeeth College Of Architecture ★ Navi Mumbai

Principal
Bharati Vidyapeeth
College of Architecture
Belpada Complex, Opp. Kharghar
Rly. Station, C.B.D, Navi Mumbai

Phones : 022 - 27571451, 27564646
E-mail : principalbvcoanm@gmail.com,
principal.bvcoanm@bharatividyapeeth.edu

Bharati Vidyapeeth

COLLEGE OF ARCHITECTURE

Affiliated to the University of Mumbai

Celebrating 50 and Beyond

Founder :
Dr. Patangrao Kadam
M.A.,L.L.B.,Ph.D.

Belpada Complex, Opp. Kharghar Rly. Station,
Sec.7, C. B. D. Belapur, Navi Mumbai- 400 614 - India

Principal
Prof. Satish Dhale
(G.D.DID, P.G.DID, IIA, M.Sc.ID, M.Arch)

Ref. No. : BV / COA / N.M./ Date :

D. PINNACLE _ (DAY-4 _23rd DECEMBER 2021)

a. Marathon running competition

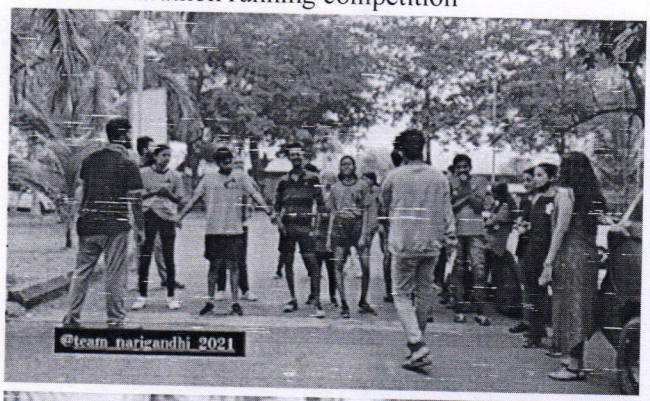

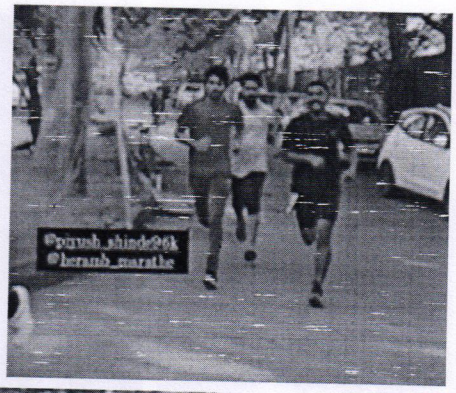



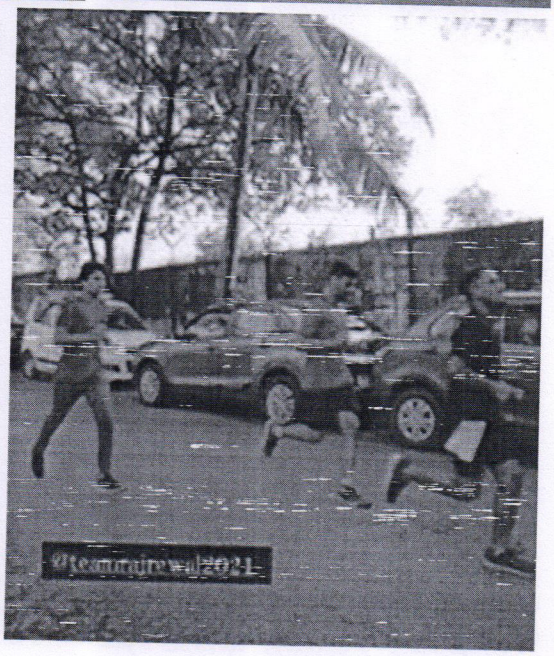

Bharati Vidyapeeth College Of Architecture ★ Navi Mumbai

Principal
Bharati Vidyapeeth
College of Architecture
Belpada Complex, Opp. Kharghar
Rly. Station, C.B.D, Navi Mumbai

Phones : 022 - 27571451, 27564646
E-mail : principalbvcoanm@gmail.com,
principal.bvcoanm@bharatividyapeeth.edu

Bharati Vidyapeeth

COLLEGE OF ARCHITECTURE

Affiliated to the University of Mumbai

Celebrating and Beyond

Founder :
Dr. Patangrao Kadam
M.A.,L.L.B.,Ph.D.

Belpada Complex, Opp. Kharghar Rly. Station,
Sec.7, C. B. D. Belapur, Navi Mumbai- 400 614 - India

Principal
Prof. Satish Dhale
(G.D.DID, P.G.DID, IIA, M.Sc.ID, M.Arch)

Ref. No. : BV / COA / N.M./ Date :

b. Game play



Bharati Vidyapeeth College Of Architecture ★ Navi Mumbai

Principal
Bharati Vidyapeeth
College of Architecture
Belpada Complex, Opp. Kharghar
Rly. Station, C.B.D, Navi Mumbai

Phones : 022 - 27571451, 27564646
E-mail : principalbvcoanm@gmail.com,
principal.bvcoanm@bharatividyapeeth.edu

Bharati Vidyapeeth

COLLEGE OF ARCHITECTURE

Affiliated to the University of Mumbai

Celebrating and Beyond

Founder :
Dr. Patangrao Kadam
M.A.,L.L.B.,Ph.D.

Belpada Complex, Opp. Kharghar Rly. Station,
Sec.7, C. B. D. Belapur, Navi Mumbai- 400 614 - India

Principal
Prof. Satish Dhale
(G.D.DID, P.G.DID, IIA, M.Sc.ID, M.Arch)

Ref. No. : BV / COA / N.M./ Date :

c. Balloon blowing competition



Bharati Vidyapeeth College Of Architecture ★ Navi Mumbai

Principal
Bharati Vidyapeeth
College of Architecture
Belpada Complex, Opp. Kharghar
Rly. Station, C.B.D, Navi Mumbai

Phones : 022 - 27571451, 27564646
E-mail : principalbvcoanm@gmail.com,
principal.bvcoanm@bharatividyapeeth.edu

Bharati Vidyapeeth

COLLEGE OF ARCHITECTURE

Affiliated to the University of Mumbai

Celebrating 50 and Beyond

Founder :
Dr. Patangrao Kadam
M.A.,L.L.B.,Ph.D.

Belpada Complex, Opp. Kharghar Rly. Station,
Sec.7, C. B. D. Belapur, Navi Mumbai- 400 614 - India

Principal
Prof. Satish Dhale
(G.D.DID, P.G.DID, IIA, M.Sc.ID, M.Arch)

Ref. No. : BV / COA / N.M./ Date :

BHARATI VIDYAPEETH
COLLEGE OF ARCHITECTURE
NAVI MUMBAI.

Date: 2/12/2021

NOTICE

Hello humans of BVCOA,

Counsil has organized an online gaming competition, Valorant Tournament.
Students wanting to participate, can register their name through google link.

Prof. Satish Dhale
(Principal)

Bharati Vidyapeeth College of Architecture Navi Mumbai

Principal
Bharati Vidyapeeth
College of Architecture
Belpada Complex, Opp. Kharghar
Rly. Station, C.B.D, Navi Mumbai

Bharati Vidyapeeth College Of Architecture Navi Mumbai

Principal
Bharati Vidyapeeth
College of Architecture
Belpada Complex, Opp. Kharghar
Rly. Station, C.B.D, Navi Mumbai

Phones : 022 - 27571451, 27564646
E-mail : principalbvcoanm@gmail.com,
principal.bvcoanm@bharatividyapeeth.edu

Bharati Vidyapeeth

COLLEGE OF ARCHITECTURE

Affiliated to the University of Mumbai

Celebrating 50 and Beyond

Founder :
Dr. Patangrao Kadam
M.A.,L.L.B.,Ph.D.

Belpada Complex, Opp. Kharghar Rly. Station,
Sec.7, C. B. D. Belapur, Navi Mumbai- 400 614 - India

Principal
Prof. Satish Dhale
(G.D.DID, P.G.DID, IIA, M.Sc.ID, M.Arch)

Ref. No. : BV / COA / N.M./ Date :

A Report on Online Game Play

Academic Year **2021-2022**

Organized by	Bharati Vidyapeeth college of architecture, Navi Mumbai
Objective	Objectives of the program: 1. Online game play 2. Skills 3. Gaming
Name of Resource Person	Student's Council
Date & Timing	04/12/2021
Venue	BVCOA, online mode
Program in charge	Prof. Ruta Pawar
No of Students Present	40
Program Approved by	Prof. Varsha Vanadate
Supporting staff	Prof. Datta Bhosle

Photographs of the event

Principal
Bharati Vidyapeeth
College of Architecture
Belpada Complex, Opp. Kharghar
Rly. Station, C.B.D, Navi Mumbai

Bharati Vidyapeeth College Of Architecture ★ Navi Mumbai

Phones : 022 - 27571451, 27564646
E-mail : principalbvcoanm@gmail.com,
principal.bvcoanm@bharatividyapeeth.edu

Bharati Vidyapeeth

COLLEGE OF ARCHITECTURE

Affiliated to the University of Mumbai

Celebrating and Beyond

Founder :
Dr. Patangrao Kadam
M.A.,L.L.B.,Ph.D.

Belpada Complex, Opp. Kharghar Rly. Station,
Sec.7, C. B. D. Belapur, Navi Mumbai- 400 614 - India

Principal
Prof. Satish Dhale
(G.D.DID, P.G.DID, IIA, M.Sc.ID, M.Arch)

Ref. No. : BV / COA / N.M./ Date :

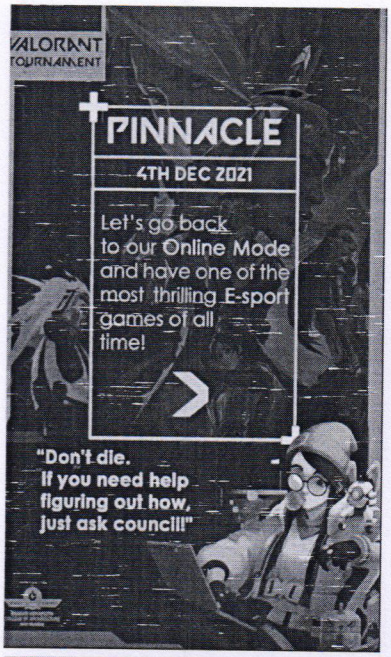





Bharati Vidyapeeth College Of Architecture ★ Navi Mumbai

Principal
Bharati Vidyapeeth
College of Architecture
Belpada Complex, Opp. Kharghar
Rly. Station, C.B.D, Navi Mumbai

Phones : 022 - 27571451, 27564646
E-mail : principalbvcoanm@gmail.com,
principal.bvcoanm@bharatividyapeeth.edu

Bharati Vidyapeeth

COLLEGE OF ARCHITECTURE

Affiliated to the University of Mumbai

Celebrating 50 and Beyond

Founder :
Dr. Patangrao Kadam
M.A.,L.L.B.,Ph.D.

Belpada Complex, Opp. Kharghar Rly. Station,
Sec.7, C. B. D. Belapur, Navi Mumbai- 400 614 - India

Principal
Prof. Satish Dhale
(G.D.DID, P.G.DID, IIA, M.Sc.ID, M.Arch)

Ref. No. : BV / COA / N.M./ Date :

BHARATI VIDYAPEETH
COLLEGE OF ARCHITECTURE
NAVI MUMBAI.

Date: 3/09/2021

NOTICE

Hello humans of BVCOA,

On the occasion of **Ganesh Chaturthi**, the council has decided to celebrate the day by organizing vlog making. The last date of entries for the competition is 26th Sept. 2021.

Attendance of the students is mandatory.

Prof. Satish Dhale
(Principal)

Principal
Bharati Vidyapeeth
College of Architecture
Belpada Complex, Opp. Kharghar
Rly. Station, C.B.D, Navi Mumbai

Bharati Vidyapeeth College Of Architecture Navi Mumbai

Principal
Bharati Vidyapeeth
College of Architecture
Belpada Complex, Opp. Kharghar
Rly. Station, C.B.D, Navi Mumbai

Phones : 022 - 27571451, 27564646
E-mail : principalbvcoanm@gmail.com,
principal.bvcoanm@bharatividyapeeth.edu

Bharati Vidyapeeth

COLLEGE OF ARCHITECTURE

Affiliated to the University of Mumbai

Celebrating 50 and Beyond

Founder :
Dr. Patangrao Kadam
M.A.,L.L.B.,Ph.D.

Belpada Complex, Opp. Kharghar Rly. Station,
Sec.7, C. B. D. Belapur, Navi Mumbai- 400 614 - India

Principal
Prof. Satish Dhale
(G.D.DID, P.G.DID, IIA, M.Sc.ID, M.Arch)

Ref. No. : BV / COA / N.M./ Date :

A Report on Independence Day Celebration

Academic Year **2021-2022**

Organized by	Bharati Vidyapeeth college of architecture, Navi Mumbai
Objective	Objectives of the program: 1. Ganesh Chaturthi celebration 2. Vlog making of the traditions and rituals carried out.
Name of Resource Person	Student's Council
Date & Timing	029/09/2021
Venue	BVCOA, online mode
Program in charge	Prof. Ruta Pawar
No of Students Present	120
Program Approved by	Prof. Varsha Vanadate
Supporting staff	Prof. Datta Bhosle

Photographs of the Event

Bharati Vidyapeeth College Of Architecture Navi Mumbai

Principal
Bharati Vidyapeeth
College of Architecture
Belpada Complex, Opp. Kharghar
Rly. Station, C.B.D, Navi Mumbai

Phones : 022 - 27571451, 27564646
E-mail : principalbvcoanm@gmail.com,
principal.bvcoanm@bharatividyapeeth.edu

Bharati Vidyapeeth

COLLEGE OF ARCHITECTURE

Affiliated to the University of Mumbai

Celebrating and Beyond

Founder :
Dr. Patangrao Kadam
M.A.,L.L.B.,Ph.D.

Belpada Complex, Opp. Kharghar Rly. Station,
Sec.7, C. B. D. Belapur, Navi Mumbai- 400 614 - India

Principal
Prof. Satish Dhale
(G.D.D.D., P.G.D.D., IIA, M.Sc.I.D., M.Arch)

Ref. No. : BV / COA / N.M. / Date :

CERTIFICATE
OF APRECIATION

SIDDHI SANS

student of B.Arch. in recognition for his/her
excellent performance and securing 1 rank
GANESH CHATURTHI VLOG MAKING COMPETITION
conducted at Bharati Vidyapeeth College of Architecture,
Navi Mumbai.

BHARATI VIDYAPEETH COLLEGE OF ARCHITECTURE NAVI MUMBAI

Ar. Satish Dhale
PRINCIPAL

STUDENT COUNCIL2021 - 2022

CERTIFICATE
OF APRECIATION

ADYOT SAIGAONKAR

student of B.Arch. in recognition for his/her
excellent performance and securing 3 rank
GANESH CHATURTHI VLOG MAKING COMPETITION
conducted at Bharati Vidyapeeth College of Architecture,
Navi Mumbai.

BHARATI VIDYAPEETH COLLEGE OF ARCHITECTURE NAVI MUMBAI

Ar. Satish Dhale
PRINCIPAL

STUDENT COUNCIL2021 - 2022

Bharati Vidyapeeth College Of Architecture ★ Navi Mumbai

Principal
Bharati Vidyapeeth
College of Architecture
Belpada Complex, Opp. Kharghar
Rly. Station, C.B.D, Navi Mumbai

Phones : 022 - 27571451, 27564646
E-mail : principalbvcoanm@gmail.com,
principal.bvcoanm@bharatividyapeeth.edu

Bharati Vidyapeeth

COLLEGE OF ARCHITECTURE

Affiliated to the University of Mumbai

Celebrating 50 and Beyond

Founder :
Dr. Patangrao Kadam
M.A.,L.L.B.,Ph.D.

Belpada Complex, Opp. Kharghar Rly. Station,
Sec.7, C. B. D. Belapur, Navi Mumbai- 400 614 - India

Principal
Prof. Satish Dhale
(G.D.D.D., P.G.D.D., IIA., M.Sc.ID., M.Arch)

Ref. No. : BV / COA / N.M./ Date :

CERTIFICATE
OF APRECIATION

MARMIK MHATRE

student of B.Arch. in recognition for his/her
excellent performance and securing SM rank
GANESH CHATURTHI VLOG MAKING COMPETITION
conducted at Bharati Vidyapeeth College of Architecture,
Navi Mumbai.

Ar. Satish Dhale
PRINCIPAL

STUDENT COUNCIL2021 - 2022

CERTIFICATE
OF APRECIATION

RUTUJA DHURI

student of B.Arch. in recognition for his/her
excellent performance and securing 2 rank
GANESH CHATURTHI VLOG MAKING COMPETITION
conducted at Bharati Vidyapeeth College of Architecture,
Navi Mumbai.

Ar. Satish Dhale
PRINCIPAL

STUDENT COUNCIL2021 - 2022

Bharati Vidyapeeth College Of Architecture ★ Navi Mumbai

Principal
Bharati Vidyapeeth
College of Architecture
Belpada Complex, Opp. Kharghar
Rly. Station, C.B.D, Navi Mumbai

Phones : 022 - 27571451, 27564646
E-mail : principalbvcoanm@gmail.com,
principal.bvcoanm@bharatividyapeeth.edu

Bharati Vidyapeeth

COLLEGE OF ARCHITECTURE

Affiliated to the University of Mumbai

Celebrating 50 and Beyond

Founder :
Dr. Patangrao Kadam
M.A.,L.L.B.,Ph.D.

Belpada Complex, Opp. Kharghar Rly. Station,
Sec.7, C. B. D. Belapur, Navi Mumbai- 400 614 - India

Principal
Prof. Satish Dhale
(G.D.DID, P.G.DID, IIA, M.Sc.ID, M.Arch)

Ref. No. : BV / COA / N.M./ Date :

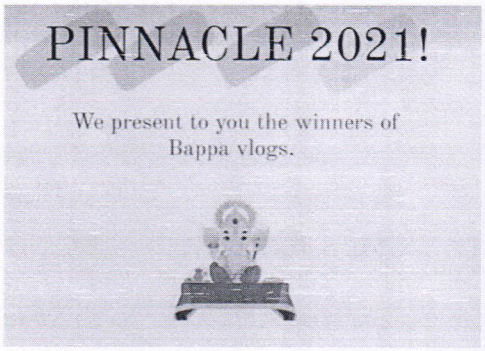







Bharati Vidyapeeth College Of Architecture ★ Navi Mumbai

Principal
Bharati Vidyapeeth
College of Architecture
Belpada Complex, Opp. Kharghar
Rly. Station, C.B.D, Navi Mumbai

Phones : 022 - 27571451, 27564646
E-mail : principalbvcoanm@gmail.com,
principal.bvcoanm@bharatividyapeeth.edu

Bharati Vidyapeeth

COLLEGE OF ARCHITECTURE

Affiliated to the University of Mumbai

Celebrating 50 and Beyond

Founder :
Dr. Patangrao Kadam
M.A.,LL.B.,Ph.D.

Belpada Complex, Opp. Kharghar Rly. Station,
Sec.7, C. B. D. Belapur, Navi Mumbai- 400 614 - India

Principal
Prof. Satish Dhale
(G.D.DID, P.G.DID, IIA, M.Sc.ID, M.Arch)

Ref. No. : BV / COA / N.M./ Date :

BHARATI VIDYAPEETH
COLLEGE OF ARCHITECTURE
NAVI MUMBAI.

Date: 3/09/2021

NOTICE

Hello humans of BVCOA,

On the occasion of **teacher's day**, the council has decided to celebrate the day by various activities on an online mode.

Attendance of the students is mandatory.

Prof. Satish Dhale
(Principal)

Principal
Bharati Vidyapeeth
College of Architecture
Belpada Complex, Opp. Kharghar
Rly. Station, C.B.D, Navi Mumbai

Bharati Vidyapeeth College Of Architecture Navi Mumbai

Principal
Bharati Vidyapeeth
College of Architecture
Belpada Complex, Opp. Kharghar
Rly. Station, C.B.D, Navi Mumbai

Phones : 022 - 27571451, 27564646
E-mail : principalbvcoanm@gmail.com,
principal.bvcoanm@bharatividyapeeth.edu

Bharati Vidyapeeth

COLLEGE OF ARCHITECTURE

Affiliated to the University of Mumbai

Celebrating 50 and Beyond

Founder :
Dr. Patangrao Kadam
M.A.,L.L.B.,Ph.D.

Belpada Complex, Opp. Kharghar Rly. Station,
Sec.7, C. B. D. Belapur, Navi Mumbai- 400 614 - India

Principal
Prof. Satish Dhale
(G.D.DID, P.G.DID, IIA, M.Sc.ID, M.Arch)

Ref. No. : BV / COA / N.M./ Date :

A Report on Independence Day Celebration

Academic Year **2021-2022**

Organized by	Bharati Vidyapeeth college of architecture, Navi Mumbai
Objective	Objectives of the program: 1. Teacher's felicitation 2. Dance competition 3. Speech competition.
Name of Resource Person	Student's Council
Date & Timing	05/09/2021
Venue	BVCOA, online mode
Program in charge	Prof. Ruta Pawar
No of Students Present	120
Program Approved by	Prof. Varsha Vanadate
Supporting staff	Prof. Datta Bhosle

Bharati Vidyapeeth College Of Architecture ★ Navi Mumbai

Principal
Bharati Vidyapeeth
College of Architecture
Belpada Complex, Opp. Kharghar
Rly. Station, C.B.D, Navi Mumbai

Phones : 022 - 27571451, 27564646
E-mail : principalbvcoanm@gmail.com,
principal.bvcoanm@bharatividyapeeth.edu

Bharati Vidyapeeth

COLLEGE OF ARCHITECTURE

Affiliated to the University of Mumbai

Celebrating and Beyond

Founder :
Dr. Patangrao Kadam
M.A.,L.L.B.,Ph.D.

Belpada Complex, Opp. Kharghar Rly. Station,
Sec.7, C. B. D. Belapur, Navi Mumbai- 400 614 - India

Principal
Prof. Satish Dhale
(G.D.DID, P.G.DID, IIA, M.Sc.ID, M.Arch)

Ref. No. : BV / COA / N.M./ Date :

Photographs of the Event

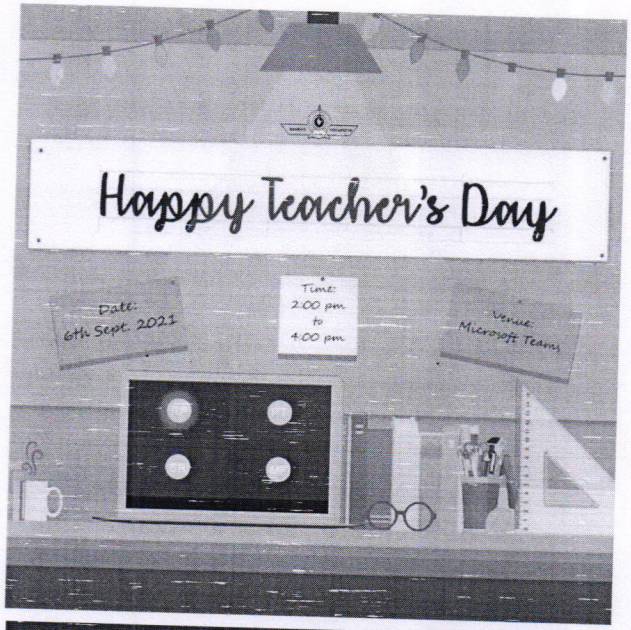

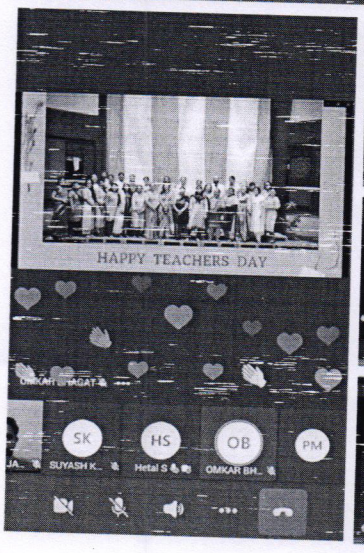

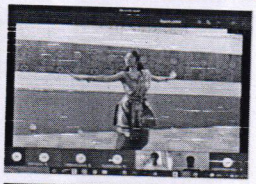





Bharati Vidyapeeth College Of Architecture ★ Navi Mumbai

Principal
Bharati Vidyapeeth
College of Architecture
Belpada Complex, Opp. Kharghar
Rly. Station, C.B.D, Navi Mumbai

Phones : 022 - 27571451, 27564646
E-mail : principalbvcoanm@gmail.com,
principal.bvcoanm@bharatividyapeeth.edu

Bharati Vidyapeeth

COLLEGE OF ARCHITECTURE

Affiliated to the University of Mumbai

Celebrating 50 and Beyond

Founder :
Dr. Patangrao Kadam
M.A.,L.L.B.,Ph.D.

Belpada Complex, Opp. Kharghar Rly. Station,
Sec.7, C. B. D. Belapur, Navi Mumbai- 400 614 - India

Principal
Prof. Satish Dhale
(G.D.DID, P.G.DID, IIA, M.Sc.ID, M.Arch)

Ref. No. : BV / COA / N.M./ Date :

Date: 3/09/2021

NOTICE

Hello humans of BVCOA,

On the occasion of **Ganesh Chaturthi**, the council has decided to celebrate the day by organizing vlog making. The last date of entries for the competition is 26th Sept. 2021.

Attendance of the students is mandatory.

Prof. Satish Dhale

(Principal)

Bharati Vidyapeeth College Of Architecture ★ Navi Mumbai

Principal
Bharati Vidyapeeth
College of Architecture
Belpada Complex, Opp. Kharghar
Rly. Station, C.B.D, Navi Mumbai

Phones : 022 - 27571451, 27564646
E-mail : principalbvcoanm@gmail.com,
principal.bvcoanm@bharatividyapeeth.edu

Bharati Vidyapeeth

COLLEGE OF ARCHITECTURE

Affiliated to the University of Mumbai

Celebrating 50 and Beyond

Founder :
Dr. Patangrao Kadam
M.A.,L.L.B.,Ph.D.

Belpada Complex, Opp. Kharghar Rly. Station,
Sec.7, C. B. D. Belapur, Navi Mumbai- 400 614 - India

Principal
Prof. Satish Dhale
(G.D.DID, P.G.DID, IIA, M.Sc.ID, M.Arch)

Ref. No. : BV / COA / N.M./ Date :

BHARATI VIDYAPEETH
COLLEGE OF ARCHITECTURE
NAVI MUMBAI.

Date: 5/09/2021

NOTICE

Hello humans of BVCOA.

Council has organized chess competition. students can register to the council coordinator to enter the competition.

The last date to register is 7th Sept 2021

Prof. Satish Dhale
(Principal)

Principal
Bharati Vidyapeeth
College of Architecture
Belpada Complex, Opp. Kharghar
Rly. Station, C.B.D, Navi Mumbai

Bharati Vidyapeeth College Of Architecture Navi Mumbai

Principal
Bharati Vidyapeeth
College of Architecture
Belpada Complex, Opp. Kharghar
Rly. Station, C.B.D, Navi Mumbai

Phones : 022 - 27571451, 27564646
E-mail : principalbvcoanm@gmail.com,
principal.bvcoanm@bharatividyapeeth.edu

Bharati Vidyapeeth

COLLEGE OF ARCHITECTURE

Affiliated to the University of Mumbai

Celebrating and Beyond

Founder :
Dr. Patangrao Kadam
M.A.,L.L.B.,Ph.D.

Belpada Complex, Opp. Kharghar Rly. Station,
Sec.7, C. B. D. Belapur, Navi Mumbai- 400 614 - India

Principal
Prof. Satish Dhale
(G.D.DID, P.G.DID, IIA, M.Sc.ID, M.Arch)

Ref. No. : BV / COA / N.M./ Date :

A Report on Independence Day Celebration

Academic Year **2021-2022**

Organized by	Bharati Vidyapeeth college of architecture, Navi Mumbai
Objective	Objectives of the program: 1. Chess competition. 2. Brain exercise. 3.
Name of Resource Person	Student's Council
Date & Timing	09/09/2021
Venue	BVCOA, online mode
Program in charge	Prof. Ruta Pawar
No of Students Present	23
Program Approved by	Prof. Varsha Vanadate
Supporting staff	Prof. Datta Bhosle
Winner	1st Winner- Piyush Shinde 2nd Winner- Pratik Bapecha 3rd Winner- Dipesh Sulebhavikar

Bharati Vidyapeeth College Of Architecture ★ Navi Mumbai

Principal
Bharati Vidyapeeth
College of Architecture
Belpada Complex, Opp. Kharghar
Rly. Station, C.B.D, Navi Mumbai

Phones : 022 - 27571451, 27564646
E-mail : principalbvcoanm@gmail.com,
principal.bvcoanm@bharatividyapeeth.edu

Bharati Vidyapeeth

COLLEGE OF ARCHITECTURE

Affiliated to the University of Mumbai

Celebrating and Beyond

Founder :
Dr. Patangrao Kadam
M.A.,L.L.B.,Ph.D.

Belpada Complex, Opp. Kharghar Rly. Station,
Sec.7, C. B. D. Belapur, Navi Mumbai- 400 614 - India

Principal
Prof. Satish Dhale
(G.D.DID, P.G.DID, IIA, M.Sc.ID, M.Arch)

Ref. No. : BV / COA / N.M./ Date :

Photographs of the Event







Bharati Vidyapeeth College Of Architecture ★ Navi Mumbai

Principal
Bharati Vidyapeeth
College of Architecture
Belpada Complex, Opp. Kharghar
Rly. Station, C.B.D, Navi Mumbai

Phones : 022 - 27571451, 27564646
E-mail : principalbvcoanm@gmail.com,
principal.bvcoanm@bharatividyapeeth.edu

Bharati Vidyapeeth

COLLEGE OF ARCHITECTURE

Affiliated to the University of Mumbai

Celebrating 50 and Beyond

Founder :
Dr. Patangrao Kadam
M.A.,L.L.B.,Ph.D.

Belpada Complex, Opp. Kharghar Rly. Station,
Sec.7, C. B. D. Belapur, Navi Mumbai- 400 614 - India

Principal
Prof. Satish Dhale
(G.D.D.ID, P.G.D.ID, IIA, M.Sc.ID, M.Arch)

Ref. No. : BV / COA / N.M./ Date :

BHARATI VIDYAPEETH
COLLEGE OF ARCHITECTURE
NAVI MUMBAI.

Date: 17/08/2021

NOTICE

Hello humans of BVCOA,

On the occasion of world photography day, council has organized a photography competition. Students have to register to the coordinator for entering the competition.

Rule: The photograph must have architectural element, light & shadows

Prof. Satish Dhale
(Principal)

Principal
Bharati Vidyapeeth
College of Architecture
Belpada Complex, Opp. Kharghar
Rly. Station, C.B.D, Navi Mumbai

Bharati Vidyapeeth College Of Architecture Navi Mumbai

Principal
Bharati Vidyapeeth
College of Architecture
Belpada Complex, Opp. Kharghar
Rly. Station, C.B.D, Navi Mumbai

Phones : 022 - 27571451, 27564646
E-mail : principalbvcoanm@gmail.com,
principal.bvcoanm@bharatividyapeeth.edu

Bharati Vidyapeeth

COLLEGE OF ARCHITECTURE

Affiliated to the University of Mumbai

Celebrating and Beyond

Founder :
Dr. Patangrao Kadam
M.A.,L.L.B.,Ph.D.

Belpada Complex, Opp. Kharghar Rly. Station,
Sec.7, C. B. D. Belapur, Navi Mumbai- 400 614 - India

Principal
Prof. Satish Dhale
(G.D.DID, P.G.DID, IIA, M.Sc.ID, M.Arch)

Ref. No. : BV / COA / N.M./ Date :

A Report on Independence Day Celebration

Academic Year **2021-2022**

Organized by	Bharati Vidyapeeth college of architecture, Navi Mumbai
Objective	Objectives of the program: 1. Skills of photography 2. Finding few architectural and natural elements. 3. Capturing light shadows and elements.
Name of Resource Person	Student's Council
Date & Timing	17/08/2021
Venue	BVCOA
Program in charge	Prof. Ruta Pawar
No of Students Present	100
Program Approved by	Prof. Varsha Vanadate
Supporting staff	Prof. Datta Bhosle
Winner	1st Winner- Omkar Bhagat 2nd Winner- Mahesh Mate 3rd Winner- Raj

Bharati Vidyapeeth College Of Architecture ★ Navi Mumbai

Principal
Bharati Vidyapeeth
College of Architecture
Belpada Complex, Opp. Kharghar
Rly. Station, C.B.D, Navi Mumbai

Phones : 022 - 27571451, 27564646
E-mail : principalbvcoanm@gmail.com,
principal.bvcoanm@bharatividyapeeth.edu

Bharati Vidyapeeth

COLLEGE OF ARCHITECTURE

Affiliated to the University of Mumbai

Celebrating 50 and Beyond

Founder :
Dr. Patangrao Kadam
M.A.,L.L.B.,Ph.D.

Belpada Complex, Opp. Kharghar Rly. Station,
Sec.7, C. B. D. Belapur, Navi Mumbai- 400 614 - India

Principal
Prof. Satish Dhale
(G.D.DID, P.G.DID, IIA, M.Sc.ID, M.Arch)

Ref. No. : BV / COA / N.M./ Date :

Photograph of the Entries

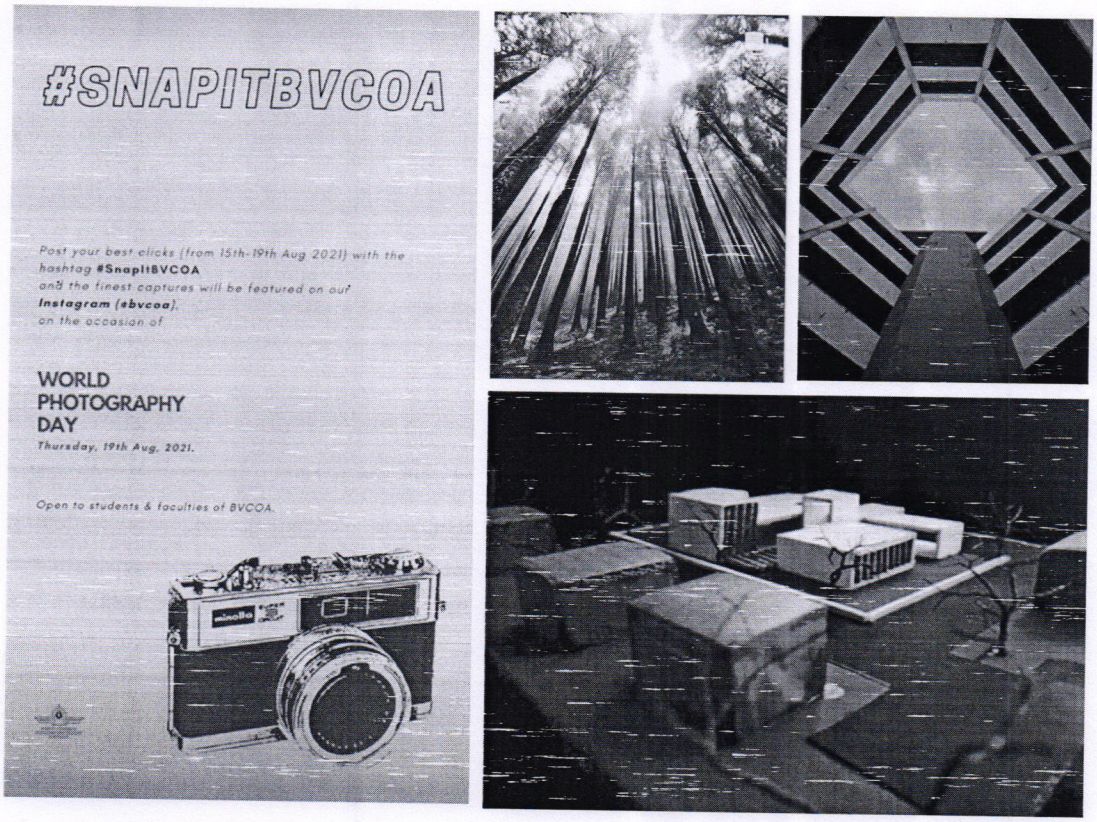

Bharati Vidyapeeth College Of Architecture ★ Navi Mumbai

Principal
Bharati Vidyapeeth
College of Architecture
Belpada Complex, Opp. Kharghar
Rly. Station, C.B.D, Navi Mumbai

Phones : 022 - 27571451, 27564646
E-mail : principalbvcoanm@gmail.com,
principal.bvcoanm@bharatividyapeeth.edu

Bharati Vidyapeeth

COLLEGE OF ARCHITECTURE

Affiliated to the University of Mumbai

Celebrating and Beyond

Founder :
Dr. Patangrao Kadam
M.A.,L.L.B.,Ph.D

Belpada Complex, Opp. Kharghar Rly. Station,
Sec.7, C. B. D. Belapur, Navi Mumbai- 400 614 - India

Principal
Prof. Satish Dhale
(G.D.D.D., P.G.D.D., IIA, M.Sc.ID, M.Arch)

Ref. No. : BV / COA / N.M. /

Date :

CERTIFICATE
OF APRECIATION

MAHESH MATE

student of B.Arch. in recognition for his/her
excellent performance and securing 2 rank
WORLD PHOTOGRAPHY DAY COMPETITION
conducted at Bharati Vidyapeeth College of Architecture,
Navi Mumbai.

Ar. Satish Dhale
PRINCIPAL

STUDENT COUNCIL2021 - 2022

CERTIFICATE
OF APRECIATION

SUYASH KHUTALE

student of B.Arch. in recognition for his/her
excellent performance and securing 1 rank
POSTER MAKING COMPETITION
conducted at Bharati Vidyapeeth College of Architecture,
Navi Mumbai.

Ar. Satish Dhale
PRINCIPAL

STUDENT COUNCIL2021 - 2022

Bharati Vidyapeeth College of Architecture Navi Mumbai

Principal
Bharati Vidyapeeth
College of Architecture
Belpada Complex, Opp. Kharghar
Rly. Station, C.B.D, Navi Mumbai

Phones : 022 - 27571451, 27564646
E-mail : principalbvcoanm@gmail.com,
principal.bvcoanm@bharatividyapeeth.edu

Bharati Vidyapeeth

COLLEGE OF ARCHITECTURE

Affiliated to the University of Mumbai

Celebrating and Beyond

Founder :
Dr. Patangrao Kadam
M.A.,L.L.B.,Ph.D.

Belpada Complex, Opp. Kharghar Rly. Station,
Sec.7, C. B. D. Belapur, Navi Mumbai- 400 614 - India

Principal
Prof. Satish Dhale
(G.D.DID, P.G.DID, IIA, M.Sc.ID, M.Arch)

Ref. No. : BV / COA / N.M./ Date :

BHARATI VIDYAPEETH
COLLEGE OF ARCHITECTURE
NAVI MUMBAI.

Date: 20/07/2021

NOTICE

Hello humans of BVCOA,

Council has organized Guru Poornima Celebration. The event is to be conducted on an online platform.

Students can register their name under poster and writeup competitions.

Attendance of all the students is mandatory for the events.

Prof. Satish Dhale
(Principal)

Principal
Bharati Vidyapeeth
College of Architecture
Belpada Complex, Opp. Kharghar
Rly. Station, C.B.D, Navi Mumbai

Bharati Vidyapeeth College Of Architecture ★ Navi Mumbai

Principal
Bharati Vidyapeeth
College of Architecture
Belpada Complex, Opp. Kharghar
Rly. Station, C.B.D, Navi Mumbai

Phones : 022 - 27571451, 27564646
E-mail : principalbvcoanm@gmail.com,
principal.bvcoanm@bharatividyapeeth.edu

Bharati Vidyapeeth

COLLEGE OF ARCHITECTURE

Affiliated to the University of Mumbai

Celebrating and Beyond

Founder :
Dr. Patangrao Kadam
M.A.,L.L.B.,Ph.D.

Belpada Complex, Opp. Kharghar Rly. Station,
Sec.7, C. B. D. Belapur, Navi Mumbai- 400 614 - India

Principal
Prof. Satish Dhale
(G.D.DID, P.G.DID, IIA, M.Sc.ID, M.Arch)

Ref. No. : BV / COA / N.M./ Date :

A Report on Freshers party

Academic Year **2019-2020**

Organized by	Bharati Vidyapeeth college of architecture, Navi Mumbai
Objective	Objectives of the program: 1. Guru Poornima Celebration. 2. Facilitation of the gurus. 3. Online events conducted.
Name of Resource Person	Student's Council
Date & Timing	23/07/2021
Venue	BVCOA, (online platform)
Program in charge	Prof. Ruta Pawar
No of Students Present	100
Program Approved by	Prof. Varsha Vanadate
Supporting staff	Prof. Datta Bhosle
Winner	**Poster design competition**- Aisha Mahajan & Suyash Khutale **Writeup Competition**- Vaibhavi Dave

Bharati Vidyapeeth College Of Architecture Navi Mumbai

Principal
Bharati Vidyapeeth
College of Architecture
Belpada Complex, Opp. Kharghar
Rly. Station, C.B.D, Navi Mumbai

Phones : 022 - 27571451, 27564646
E-mail : principalbvcoanm@gmail.com,
principal.bvcoanm@bharatividyapeeth.edu

Bharati Vidyapeeth

COLLEGE OF ARCHITECTURE

Affiliated to the University of Mumbai

Celebrating 50 and Beyond

Founder :
Dr. Patangrao Kadam
M.A.,L.L.B.,Ph.D.

Belpada Complex, Opp. Kharghar Rly. Station,
Sec.7, C. B. D. Belapur, Navi Mumbai- 400 614 - India

Principal
Prof. Satish Dhale
(G.D.DID, P.G.DID, IIA, M.Sc.ID, M.Arch)

Ref. No. : BV / COA / N.M./ Date :

Photographs of the Event

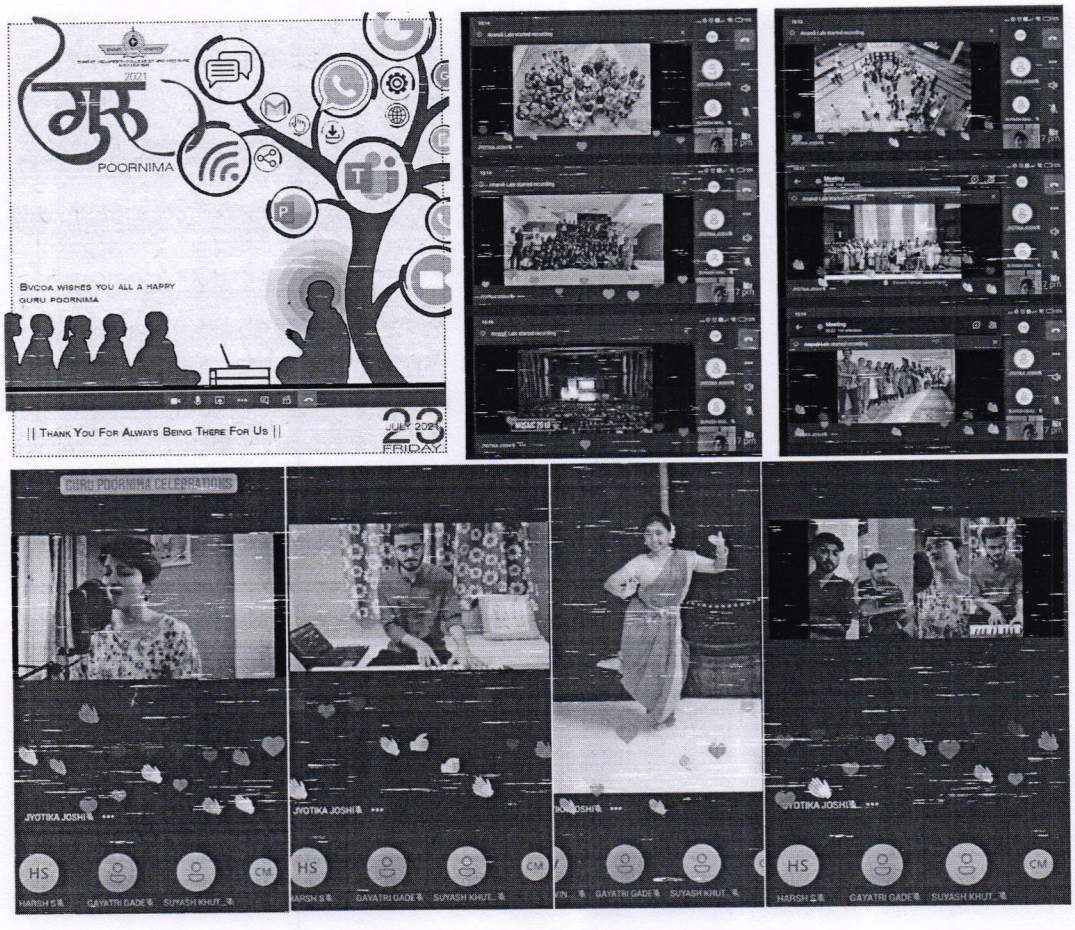

Bharati Vidyapeeth College Of Architecture ★ Navi Mumbai

Principal
Bharati Vidyapeeth
College of Architecture
Belpada Complex, Opp. Kharghar
Rly. Station, C.B.D, Navi Mumbai

Phones : 022 - 27571451, 27564646
E-mail : principalbvcoanm@gmail.com,
principal.bvcoanm@bharatividyapeeth.edu

Bharati Vidyapeeth

COLLEGE OF ARCHITECTURE

Affiliated to the University of Mumbai

Celebrating 50 and Beyond

Founder :
Dr. Patangrao Kadam
M.A.,L.L.B.,Ph.D.

Belpada Complex, Opp. Kharghar Rly. Station,
Sec.7, C. B. D. Belapur, Navi Mumbai- 400 614 - India

Principal
Prof. Satish Dhale
(G.D.DID, P.G.DID, IIA, M.Sc.ID, M.Arch)

Ref. No. : BV / COA / N.M./

Date :

BHARATI VIDYAPEETH
COLLEGE OF ARCHITECTURE
NAVI MUMBAI.

Date: 07/06/2021

NOTICE

Hello humans of BVCOA.

It's time for our new members to join the college. With great enthusiasm we have to give them a grand welcome.

Council has organized Freshers party. All the students have to be present for the event.

Prof. Satish Dhale
(Principal)

Bharati Vidyapeeth College Of Architecture Navi Mumbai

Principal
Bharati Vidyapeeth
College of Architecture
Belpada Complex, Opp. Kharghar
Rly. Station, C.B.D, Navi Mumbai

Phones : 022 - 27571451, 27564646
E-mail : principalbvcoanm@gmail.com,
principal.bvcoanm@bharatividyapeeth.edu

Bharati Vidyapeeth

COLLEGE OF ARCHITECTURE

Affiliated to the University of Mumbai

Celebrating and Beyond

Founder :
Dr. Patangrao Kadam
M.A.,L.L.B.,Ph.D.

Belpada Complex, Opp. Kharghar Rly. Station,
Sec.7, C. B. D. Belapur, Navi Mumbai- 400 614 - India

Principal
Prof. Satish Dhale
(G.D.DID, P.G.DID, IIA, M.Sc.ID, M.Arch)

Ref. No. : BV / COA / N.M./ Date :

A Report on Freshers party

Academic Year **2019-2020**

Organized by	Bharati Vidyapeeth college of architecture, Navi Mumbai
Objective	Objectives of the program: 1. Freshers party celebration
Name of Resource Person	Student's Council
Date & Timing	10/06/2021
Venue	BVCOA, SEMINAR HALL
Program in charge	Prof. Ruta Pawar
No of Students Present	100
Program Approved by	Prof. Varsha Vanadate
Supporting staff	Prof. Datta Bhosle

Bharati Vidyapeeth College Of Architecture ★ Navi Mumbai

Principal
Bharati Vidyapeeth
College of Architecture
Belpada Complex, Opp. Kharghar
Rly. Station, C.B.D, Navi Mumbai

Phones : 022 - 27571451, 27564646
E-mail : principalbvcoanm@gmail.com,
principal.bvcoanm@bharatividyapeeth.edu

Bharati Vidyapeeth

COLLEGE OF ARCHITECTURE

Affiliated to the University of Mumbai

Celebrating 50 and Beyond

Founder :
Dr. Patangrao Kadam
M.A.,L.L.B.,Ph.D.

Belpada Complex, Opp. Kharghar Rly. Station,
Sec.7, C. B. D. Belapur, Navi Mumbai- 400 614 - India

Principal
Prof. Satish Dhale
(G.D.DID, P.G.DID, IIA, M.Sc.ID, M.Arch)

Ref. No. : BV / COA / N.M./ Date :

Photograph of the event

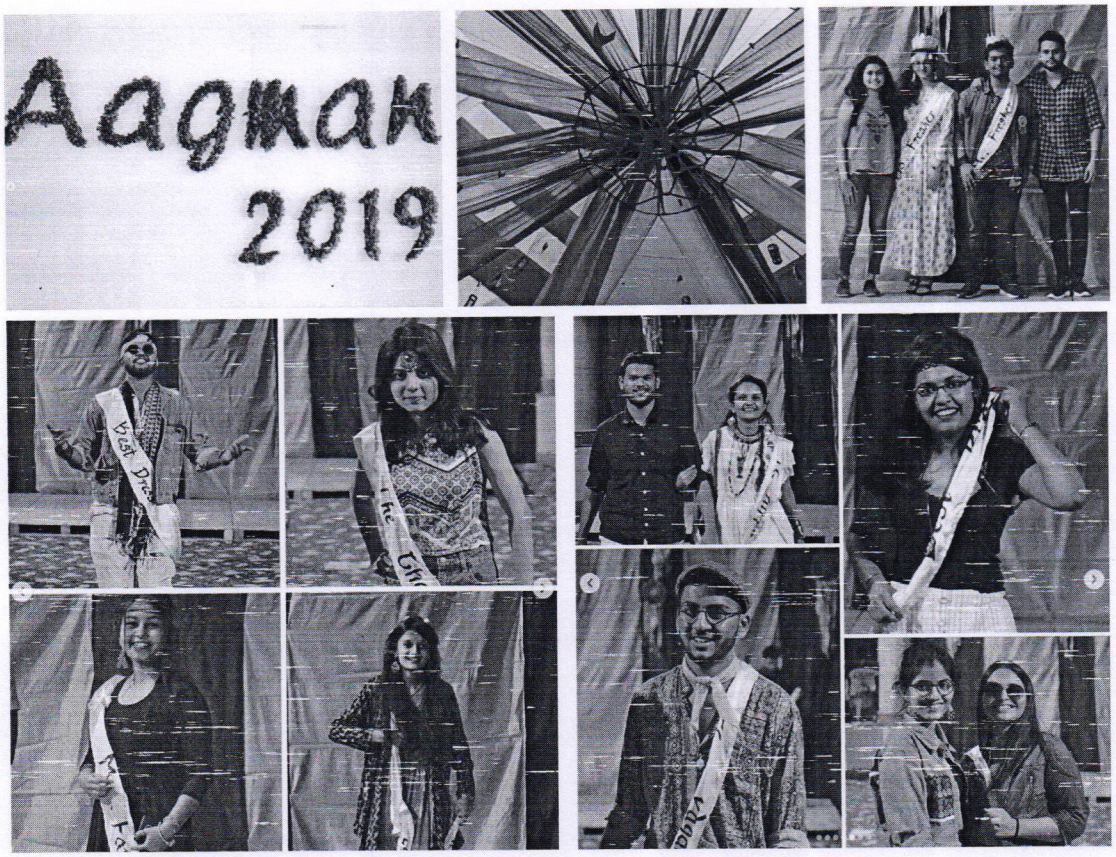

Bharati Vidyapeeth College Of Architecture ★ Navi Mumbai

Principal
Bharati Vidyapeeth
College of Architecture
Belpada Complex, Opp. Kharghar
Rly. Station, C.B.D, Navi Mumbai

Phones : 022 - 27571451, 27564646
E-mail : principalbvcoanm@gmail.com,
principal.bvcoanm@bharatividyapeeth.edu

Bharati Vidyapeeth

COLLEGE OF ARCHITECTURE

Affiliated to the University of Mumbai

Celebrating and Beyond

Founder :
Dr. Patangrao Kadam
M.A.,L.L.B.,Ph.D.

Belpada Complex, Opp. Kharghar Rly. Station,
Sec.7, C. B. D. Belapur, Navi Mumbai- 400 614 - India

Principal
Prof. Satish Dhale
(G.D.DID, P.G.DID, IIA, M.Sc.ID, M.Arch)

Ref. No. : BV / COA / N.M./ Date :

Date: 15/03/2021

NOTICE

Hello humans of BVCOA,

Council has organized **Photography competition**. Students willing to participate has to register. The competition has few rules to be followed. The submission date will be conveyed by the coordinator.

last date of submission- 24th march 2021

Prof. Satish Dhale

(Principal)

Bharati Vidyapeeth College Of Architecture Navi Mumbai

Principal
Bharati Vidyapeeth
College of Architecture
Belpada Complex, Opp. Kharghar
Rly. Station, C.B.D, Navi Mumbai

Phones : 022 - 27571451, 27564646
E-mail : principalbvcoanm@gmail.com,
principal.bvcoanm@bharatividyapeeth.edu

Bharati Vidyapeeth

COLLEGE OF ARCHITECTURE

Affiliated to the University of Mumbai

Celebrating and Beyond

Founder :
Dr. Patangrao Kadam
M.A.,L.L.B.,Ph.D.

Belpada Complex, Opp. Kharghar Rly. Station,
Sec.7, C. B. D. Belapur, Navi Mumbai- 400 614 - India

Principal
Prof. Satish Dhale
(G.D.DID, P.G.DID, IIA, M.Sc.ID, M.Arch)

Ref. No. : BV / COA / N.M./ Date :

A Report on Photography Competition

Academic Year **2019-2020**

Organized by	Bharati Vidyapeeth college of architecture, Navi Mumbai
Objective	Objectives of the program: 1. Photography skills 2. Storyline 3. Focusing on Architectural elements
Name of Resource Person	Student's Council
Date & Timing	25/03/2020,
Venue	BVCOA, SEMINAR HALL
Program in charge	Prof. Ruta Pawar
No of Students Present	20
Program Approved by	Prof. Varsha Vanadate
Supporting staff	Prof. Datta Bhosle

Bharati Vidyapeeth College Of Architecture ★ Navi Mumbai

Principal
Bharati Vidyapeeth
College of Architecture
Belpada Complex, Opp. Kharghar
Rly. Station, C.B.D, Navi Mumbai

Phones : 022 - 27571451, 27564646
E-mail : principalbvcoanm@gmail.com,
principal.bvcoanm@bharatividyapeeth.edu

Bharati Vidyapeeth

COLLEGE OF ARCHITECTURE

Affiliated to the University of Mumbai

Celebrating 50 and Beyond

Founder :
Dr. Patangrao Kadam
M.A.,L.L.B.,Ph.D.

Belpada Complex, Opp. Kharghar Rly. Station,
Sec.7, C. B. D. Belapur, Navi Mumbai- 400 614 - India

Principal
Prof. Satish Dhale
(G.D.DID, P.G.DID, IIA, M.Sc.ID, M.Arch)

Ref. No. : BV / COA / N.M./ Date :

Poster of the event



Bharati Vidyapeeth's College Of Architecture Navi Mumbai

Principal
Bharati Vidyapeeth
College of Architecture
Belpada Complex, Opp. Kharghar
Rly. Station, C.B.D, Navi Mumbai

Phones : 022 - 27571451, 27564646
E-mail : principalbvcoanm@gmail.com,
principal.bvcoanm@bharatividyapeeth.edu

Bharati Vidyapeeth

COLLEGE OF ARCHITECTURE

Affiliated to the University of Mumbai

Celebrating 50 and Beyond

Founder :
Dr. Patangrao Kadam
M.A.,L.L.B.,Ph.D.

Belpada Complex, Opp. Kharghar Rly. Station,
Sec.7, C. B. D. Belapur, Navi Mumbai- 400 614 - India

Principal
Prof. Satish Dhale
(G.D.DID, P.G.DID, IIA, M.Sc.ID, M.Arch)

Ref. No. : BV / COA / N.M./

Date :

Date: 10/02/2020

NOTICE

Hello, students of BVCOA,

Council has organized yin-yang day on 12th February 2020.

What is yin-yang? - The yin yang symbol represents the interconnectedness of the world, particularly the natural world. There can be no positive without a negative, no open without closed, no light without shadow.

Dress code- White & Black; symbolizing balance.

Prof. Satish Dhale

(Principal)

Bharati Vidyapeeth College Of Architecture ★ Navi Mumbai

Principal
Bharati Vidyapeeth
College of Architecture
Belpada Complex, Opp. Kharghar
Rly. Station, C.B.D, Navi Mumbai

Phones : 022 - 27571451, 27564646
E-mail : principalbvcoanm@gmail.com,
principal.bvcoanm@bharatividyapeeth.edu

Bharati Vidyapeeth

COLLEGE OF ARCHITECTURE

Affiliated to the University of Mumbai

Celebrating and Beyond

Founder :
Dr. Patangrao Kadam
M.A.,L.L.B.,Ph.D.

Belpada Complex, Opp. Kharghar Rly. Station,
Sec.7, C. B. D. Belapur, Navi Mumbai- 400 614 - India

Principal
Prof. Satish Dhale
(G.D.DID, P.G.DID, IIA, M.Sc.ID, M.Arch)

Ref. No. : BV / COA / N.M./ Date :

A Report on Black and white day Yin-Yang Day

Academic Year **2019-2020**

Organized by	Bharati Vidyapeeth college of architecture, Navi Mumbai
Objective	Objectives of the program: 1. Importance of the Festival 2. Know balance of life 3. Knowing about nature and body, mind and soul.
Name of Resource Person	Student's Council
Date & Timing	12/02/2020, 12 P.M. TO 4 P.M.
Venue	College Courtyard
Program in charge	Prof. Ruta Pawar
No of Students Present	All
Program Approved by	Prof. Varsha Vanadate
Supporting staff	Prof. Datta Bhosle

Bharati Vidyapeeth College Of Architecture Navi Mumbai

Principal
Bharati Vidyapeeth
College of Architecture
Belpada Complex, Opp. Kharghar
Rly. Station, C.B.D, Navi Mumbai

Phones : 022 - 27571451, 27564646
E-mail : principalbvcoanm@gmail.com,
principal.bvcoanm@bharatividyapeeth.edu

Bharati Vidyapeeth

COLLEGE OF ARCHITECTURE

Affiliated to the University of Mumbai

Celebrating 50 and Beyond

Founder :
Dr. Patangrao Kadam
M.A.,L.L.B.,Ph.D.

Belpada Complex, Opp. Kharghar Rly. Station,
Sec.7, C. B. D. Belapur, Navi Mumbai- 400 614 - India

Principal
Prof. Satish Dhale
(G.D.DID, P.G.DID, IIA, M.Sc.ID, M.Arch)

Ref. No. : BV / COA / N.M./ Date :

Photographs of the Event



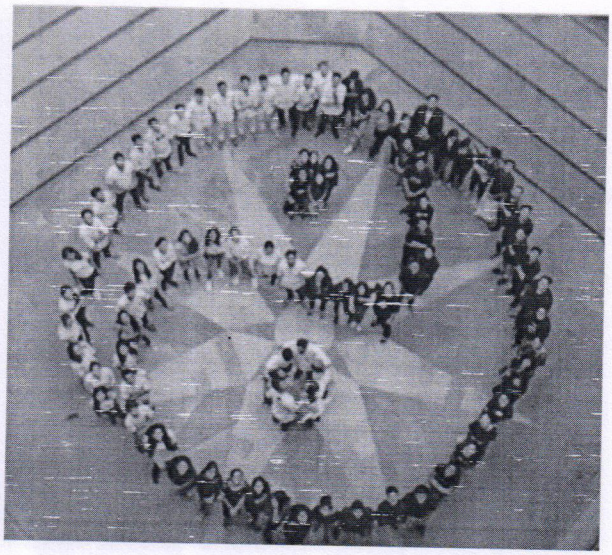

Bharati Vidyapeeth College Of Architecture ★ Navi Mumbai

Principal
Bharati Vidyapeeth
College of Architecture
Belpada Complex, Opp. Kharghar
Rly. Station, C.B.D, Navi Mumbai

Phones : 022 - 27571451, 27564646
E-mail : principalbvcoanm@gmail.com,
principal.bvcoanm@bharatividyapeeth.edu

Bharati Vidyapeeth

COLLEGE OF ARCHITECTURE

Affiliated to the University of Mumbai

Celebrating 50 and Beyond

Founder :
Dr. Patangrao Kadam
M.A., L.L.B., Ph.D.

Belpada Complex, Opp. Kharghar Rly. Station,
Sec.7, C. B. D. Belapur, Navi Mumbai- 400 614 - India

Principal
Prof. Satish Dhale
(G.D.DID, P.G.DID, IIA, M.Sc.ID, M.Arch)

Ref. No. : BV / COA / N.M./ Date :

Academic Year
2019-20

Phones : 022 - 27571451, 27564646
E-mail : principalbvcoanm@gmail.com,
principal.bvcoanm@bharatividyapeeth.edu

Bharati Vidyapeeth

COLLEGE OF ARCHITECTURE

Affiliated to the University of Mumbai

Celebrating and Beyond

Founder :
Dr. Patangrao Kadam
M.A.,L.L.B.,Ph.D.

Belpada Complex, Opp. Kharghar Rly. Station,
Sec.7, C. B. D. Belapur, Navi Mumbai- 400 614 - India

Principal
Prof. Satish Dhale
(G.D.D.D., P.G.D.D., D.A., M.Sc.I.D., M.Arch.)

Ref. No. : BV / COA / N.M./ Date :

Date: 14/01/2020

NOTICE

Hello, students of BVCOA,

On this auspicious occasion of Makar Sankranti, council has organized kite flying competition.

The registration for the event is on individual basis. The kites will be provided by the council members.

There are few rules to be taken care of, before your kite takes off.

So, all the best and play safe.

Prof. Satish Dhale

(Principal)

Bharati Vidyapeeth College Of Architecture * Navi Mumbai

Principal
Bharati Vidyapeeth
College of Architecture
Belpada Complex, Opp. Kharghar
Rly. Station, C.B.D, Navi Mumbai

Phones : 022 - 27571451, 27564646
E-mail : principalbvcoanm@gmail.com,
principal.bvcoanm@bharatividyapeeth.edu

Bharati Vidyapeeth

COLLEGE OF ARCHITECTURE

Affiliated to the University of Mumbai

Celebrating 50 and Beyond

Founder :
Dr. Patangrao Kadam
M.A.,L.L.B.,Ph.D.

Belpada Complex, Opp. Kharghar Rly. Station,
Sec.7, C. B. D. Belapur, Navi Mumbai- 400 614 - India

Principal
Prof. Satish Dhale
(G.D.DID, P.G.DID, IIA, M.Sc.ID, M.Arch)

Ref. No. : BV / COA / N.M./ Date :

A Report on Makar Sankranti Celebration

Academic Year **2019-2020**

Organized by	Bharati Vidyapeeth college of architecture, Navi Mumbai
Objective	Objectives of the program: 1. Importance of the Festival 2. Kite flying competition. 3. Awareness about effect on environment.
Name of Resource Person	Student's Council
Date & Timing	13/07/2022, 1 P.M. TO 4 P.M.
Venue	College Courtyard
Program in charge	Prof. Ruta Pawar
No of Students Present	All
Program Approved by	Prof. Varsha Vanadate
Supporting staff	Prof. Datta Bhosle
Winning	2nd runner-up- singles 3rd runner-up - doubles

Bharati Vidyapeeth College Of Architecture Navi Mumbai

Principal
Bharati Vidyapeeth
College of Architecture
Belpada Complex, Opp. Kharghar
Rly. Station, C.B.D, Navi Mumbai

Phones : 022 - 27571451, 27564646
E-mail : principalbvcoanm@gmail.com,
principal.bvcoanm@bharatividyapeeth.edu

Bharati Vidyapeeth

COLLEGE OF ARCHITECTURE

Affiliated to the University of Mumbai

Celebrating 50 and Beyond

Founder :
Dr. Patangrao Kadam
M.A.,L.L.B.,Ph.D.

Belpada Complex, Opp. Kharghar Rly. Station,
Sec.7, C. B. D. Belapur, Navi Mumbai- 400 614 - India

Principal
Prof. Satish Dhale
(G.D.DID, P.G.DID, IIA, M.Sc.ID, M.Arch)

Ref. No. : BV / COA / N.M./ Date :

Photographs of the Event

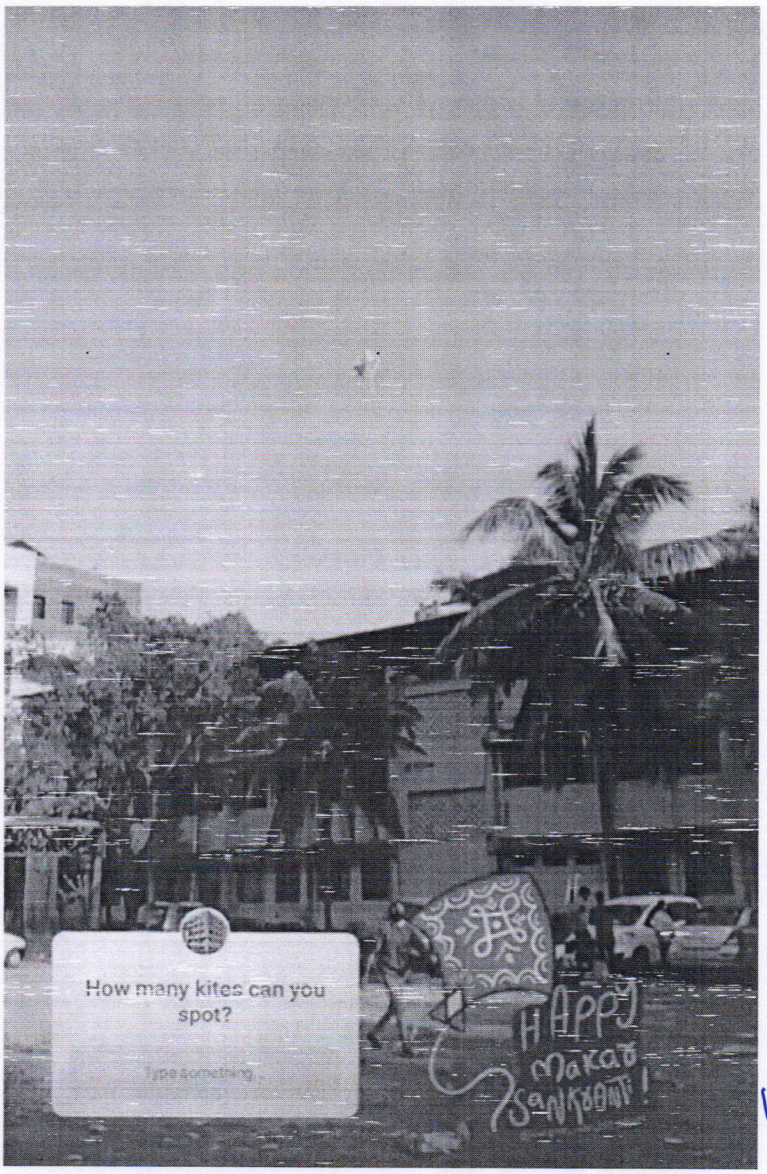

Bharati Vidyapeeth College Of Architecture ★ Navi Mumbai

Principal
Bharati Vidyapeeth
College of Architecture
Belpada Complex, Opp. Kharghar
Rly. Station, C.B.D, Navi Mumbai

Phones : 022 - 27571451, 27564646
E-mail : principal.bvcoa@gmail.com

Bharati Vidyapeeth
COLLEGE OF ARCHITECTURE
Affiliated to the University of Mumbai
Celebrating and Beyond
BHARATI VIDYAPEETH

Founder :
Dr. Patangrao Kadam
M.A.,L.L.B.,Ph.D.

Belpada Complex, Opp. Kharghar Rly. Station,
Sec.7, C. B. D. Belapur, Navi Mumbai- 400 614 - India

Principal
Prof. Ritu G. Deshmukh
(B.Arch., M.Arch.)

Ref. No. : BV / COA / N.M./ Date :

A Report on Pinnacle

Academic Year **2019-2020**

Organized by	Bharati Vidyapeeth college of architecture, Navi Mumbai
Objective	Objectives of the program: 1. Pinnacle is celebrated for four days. 2. Where all the sports, cultural, artistic activities are been carried out.
Name of Resource Person	Student's Council
Date & Timing	22/12/2019 - , 9am -4pm
Venue	BVCOA Courtyard
Program in charge	Prof. Ruta Pawar
No of Students Present	All
Program Approved by	Prof. Varsha Vanadate
Supporting staff	Prof. Datta Bhosle

Bharati Vidyapeeth College Of Architecture Navi Mumbai

Principal
Bharati Vidyapeeth
College of Architecture
Belpada Complex, Opp. Kharghar
Rly. Station, C.B.D, Navi Mumbai

Phones : 022 - 27571451. 27564646
E-mail : principal.bvcoa@gmail.com

Bharati Vidyapeeth

COLLEGE OF ARCHITECTURE

Affiliated to the University of Mumbai

Celebrating 50 and Beyond

Founder :
Dr. Patangrao Kadam
M.A. L.L.B. Ph.D.

Belpada Complex, Opp. Kharghar Rly. Station,
Sec 7, C. B. D. Belapur, Navi Mumbai- 400 614 - India

Principal
Prof. Ritu G. Deshmukh
(B.Arch., M.Arch.)

Ref. No. BV / COA / N.M./ Date

A. Cricket Competition (22ND December 2019)

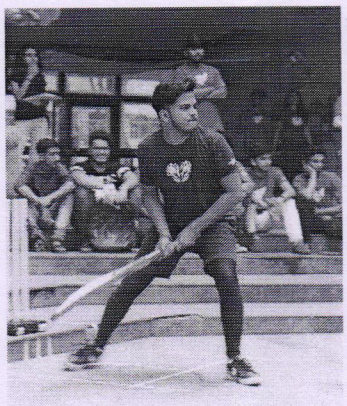

B. Skit competition (22ND December 2019)



Bharati Vidyapeeth College Of Architecture ★ Navi Mumbai

Principal
Bharati Vidyapeeth
College of Architecture
Belpada Complex, Opp. Kharghar
Rly. Station, C.B.D, Navi Mumbai

Phones : 022 - 27571451, 27564646
E-mail : principal.bvcoa@gmail.com

Bharati Vidyapeeth

COLLEGE OF ARCHITECTURE

Affiliated to the University of Mumbai

Celebrating 50 and Beyond

Founder :
Dr. Patangrao Kadam
M.A., L.L.B., Ph.D.

Belpada Complex, Opp. Kharghar Rly. Station,
Sec 7, C. B. D. Belapur, Navi Mumbai- 400 614 - India

Principal
Prof. Ritu G. Deshmukh
(B.Arch., M.Arch.)

Ref. No. BV / COA / N.M. / Date

C. Fashion Show Competition



D. Dancing Competition 2019

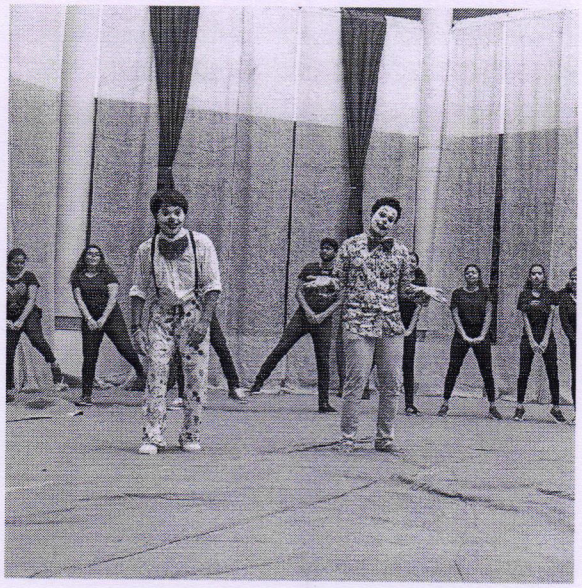



Bharati Vidyapeeth College Of Architecture ★ Navi Mumbai

Principal
Bharati Vidyapeeth
College of Architecture
Belpada Complex, Opp. Kharghar
Rly. Station, C.B.D, Navi Mumbai

Phones : 022 - 27571451, 27564646
E-mail : principal.bvcoa@gmail.com

Bharati Vidyapeeth

COLLEGE OF ARCHITECTURE

Affiliated to the University of Mumbai

Celebrating 50 and Beyond

Founder :
Dr. Patangrao Kadam
M.A. L.L.B. Ph.D

Belpada Complex, Opp. Kharghar Rly. Station,
Sec.7, C. B. D. Belapur, Navi Mumbai- 400 614 - India

Principal
Prof. Ritu G. Deshmukh
(B.Arch., M.Arch.)

Ref. No. BV / COA / N.M./ Date

E. DODGE BALL Competition (23RD December 2019)

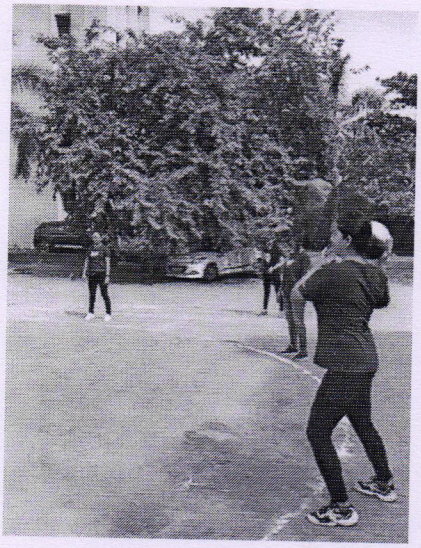



F. Kabaddi Competition 2019

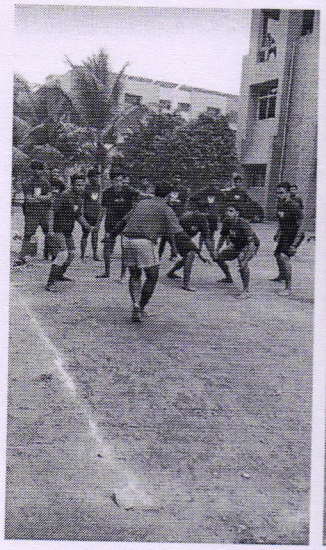

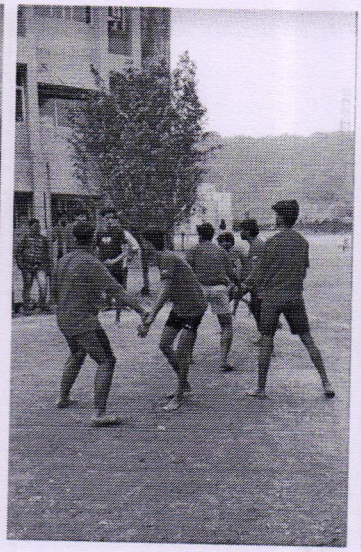

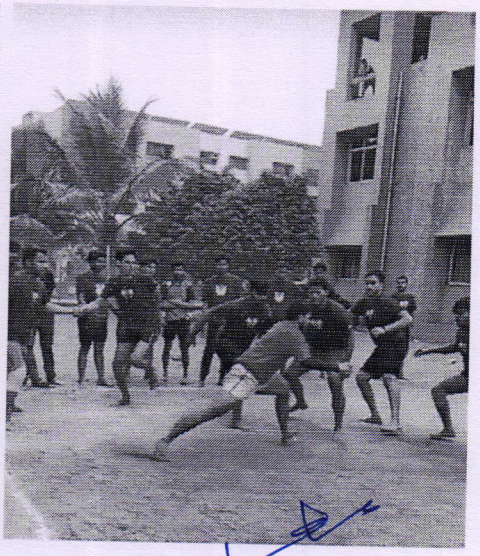

Bharati Vidyapeeth College Of Architecture ★ Navi Mumbai

Principal
Bharati Vidyapeeth
College of Architecture
Belpada Complex, Opp. Kharghar
Rly. Station, C.B.D, Navi Mumbai

Phones : 022 - 27571451, 27564646
E-mail : principal.bvcoa@gmail.com

Bharati Vidyapeeth

COLLEGE OF ARCHITECTURE

Affiliated to the University of Mumbai

Celebrating and Beyond

Founder :
Dr. Patangrao Kadam
M.A., L.L.B., Ph.D

Belpada Complex, Opp. Kharghar Rly. Station,
Sec.7, C. B. D. Belapur, Navi Mumbai- 400 614 - India

Principal
Prof. Ritu G. Deshmukh
(B.Arch., M.Arch.)

Ref. No. : BV / COA / N.M./ Date

G. Badminton Competition (Girls)

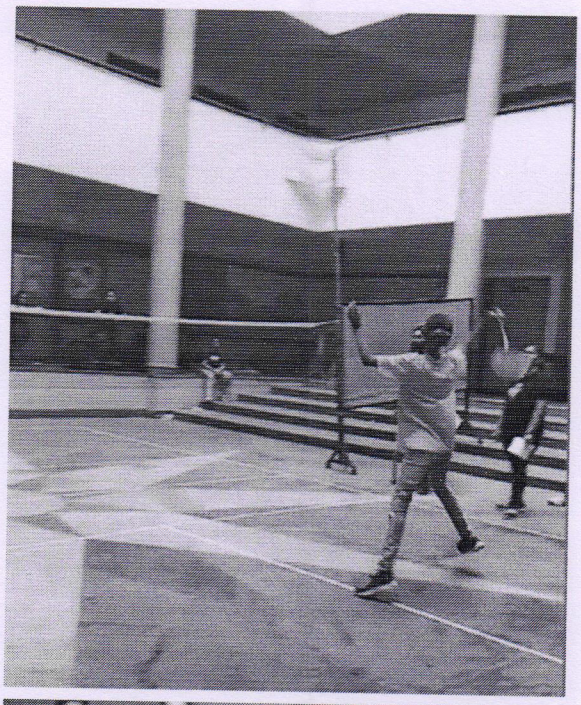





Bharati Vidyapeeth College Of Architecture ★ Navi Mumbai

Principal
Bharati Vidyapeeth
College of Architecture
Belpada Complex, Opp. Kharghar
Rly. Station, C.B.D, Navi Mumbai

Phones : 022 - 27571451, 27564646
E-mail : principal.bvcoa@gmail.com

Bharati Vidyapeeth

COLLEGE OF ARCHITECTURE

Affiliated to the University of Mumbai

Celebrating 50 and Beyond

Founder :
Dr. Patangrao Kadam
M.A., L.L.B., Ph.D

Belpada Complex, Opp. Kharghar Rly. Station,
Sec.7, C. B. D. Belapur, Navi Mumbai- 400 614 - India

Principal
Prof. Ritu G. Deshmukh
(B.Arch., M.Arch.)

Ref. No. BV / COA / N.M./ Date

H. Badminton Competition (Boys)





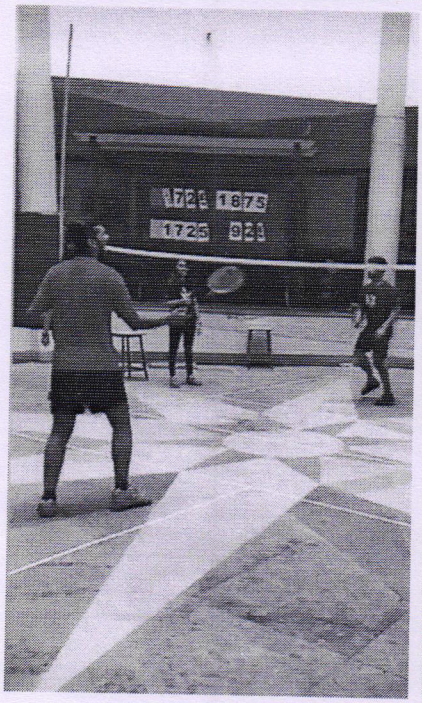



Principal
Bharati Vidyapeeth
College of Architecture
Belpada Complex, Opp. Kharghar
Rly. Station, C.B.D, Navi Mumbai

Bharati Vidyapeeth College Of Architecture ★ Navi Mumbai

Phones : 022 - 27571451, 27564646
E-mail : principal.bvcoa@gmail.com

Bharati Vidyapeeth

COLLEGE OF ARCHITECTURE

Affiliated to the University of Mumbai

Celebrating and Beyond

Founder :
Dr. Patangrao Kadam
M.A., L.L.B., Ph.D

Belpada Complex, Opp. Kharghar Rly. Station,
Sec.7, C. B. D. Belapur, Navi Mumbai- 400 614 - India

Principal
Prof. Ritu G. Deshmukh
(B.Arch., M.Arch.)

Ref. No. : BV / COA / N.M./ Date

I. Table tennis competition (BOYS)



J. Table tennis competition (GIRLS)



Bharati Vidyapeeth College Of Architecture ★ Navi Mumbai

Principal
Bharati Vidyapeeth
College of Architecture
Belpada Complex, Opp. Kharghar
Rly. Station, C.B.D, Navi Mumbai

Phones : 022 - 27571451, 27564646
E-mail : principal.bvcoa@gmail.com

Bharati Vidyapeeth

COLLEGE OF ARCHITECTURE

Affiliated to the University of Mumbai

Celebrating 50 and Beyond

Founder :
Dr. Patangrao Kadam
M.A. L.L.B. Ph.D

Belpada Complex, Opp. Kharghar Rly. Station,
Sec.7, C. B. D. Belapur, Navi Mumbai- 400 614 - India

Principal
Prof. Ritu G. Deshmukh
(B.Arch., M.Arch.)

Ref. No. : BV / COA / N.M./ Date :

K. FOOTBALL TOURNAMENT



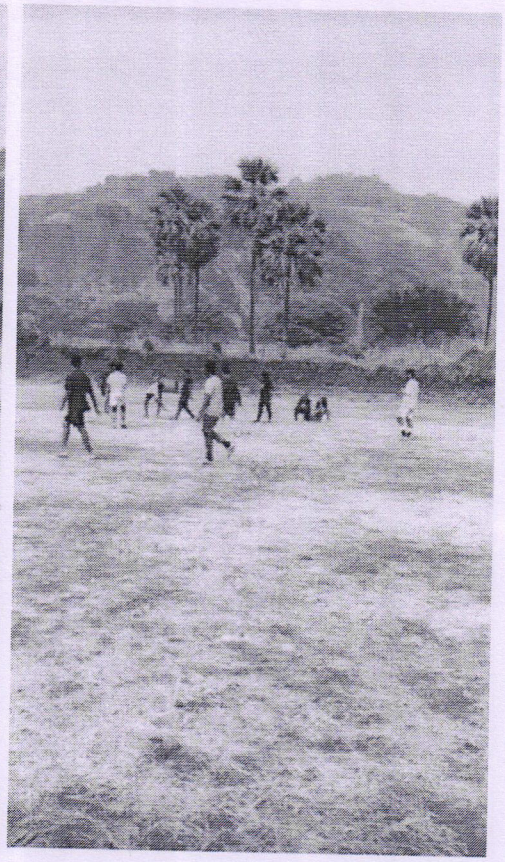

Bharati Vidyapeeth College Of Architecture ★ Navi Mumbai

Principal
Bharati Vidyapeeth
College of Architecture
Belpada Complex, Opp. Kharghar
Rly. Station, C.B.D, Navi Mumbai

Phones : 022 - 27571451, 27564646
E-mail : principal.bvcoa@gmail.com

Bharati Vidyapeeth

COLLEGE OF ARCHITECTURE

Affiliated to the University of Mumbai

Celebrating 50 and Beyond

Founder :
Dr. Patangrao Kadam
M.A. L.L.B. Ph.D

Belpada Complex, Opp. Kharghar Rly. Station,
Sec.7, C. B. D. Belapur, Navi Mumbai- 400 614 - India

Principal
Prof. Ritu G. Deshmukh
(B.Arch., M.Arch.)

Ref. No. : BV / COA / N.M./ Date

L. CHESS COMPETITION

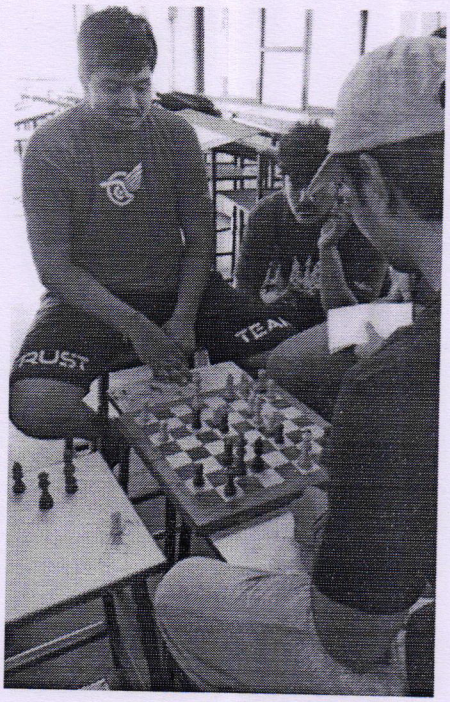

Bharati Vidyapeeth College Of Architecture ★ Navi Mumbai

Principal
Bharati Vidyapeeth
College of Architecture
Belpada Complex, Opp. Kharghar
Rly. Station, C.B.D, Navi Mumbai

Phones : 022 - 27571451, 27564646
E-mail : principal.bvcoa@gmail.com

Bharati Vidyapeeth

COLLEGE OF ARCHITECTURE

Affiliated to the University of Mumbai

Celebrating 50 and Beyond
BHARATI VIDYAPEETH

Founder :
Dr. Patangrao Kadam
M.A., L.L.B., Ph.D.

Belpada Complex, Opp. Kharghar Rly. Station,
Sec.7, C. B. D. Belapur, Navi Mumbai- 400 614 - India

Principal
Prof. Ritu G. Deshmukh
(B.Arch., M.Arch.)

Ref. No. : BV / COA / N.M./ Date

M. LANGDI COMPETITION



N. VOLLEY BALL COMPETITION

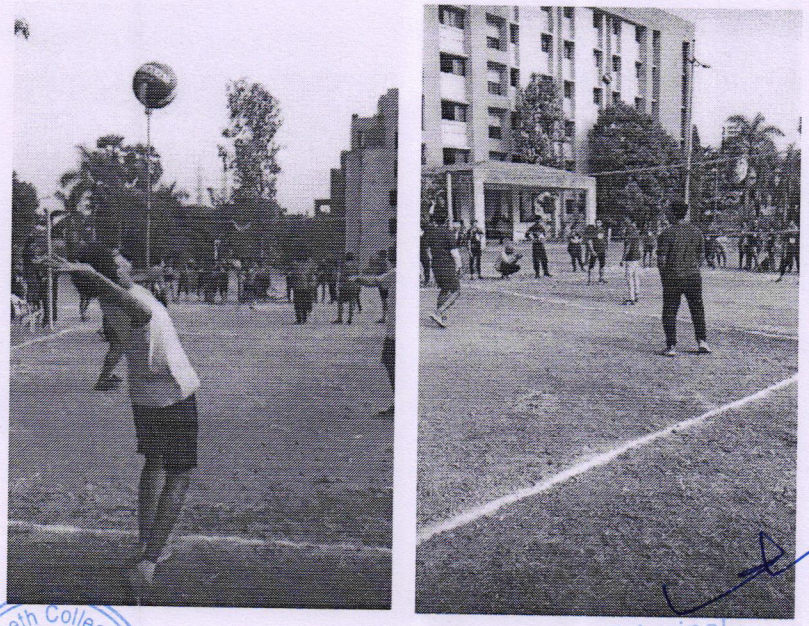

Bharati Vidyapeeth College Of Architecture
Navi Mumbai

Principal
Bharati Vidyapeeth
College of Architecture
Belpada Complex, Opp. Kharghar
Rly. Station, C.B.D, Navi Mumbai

Phones : 022 - 27571451, 27564646
E-mail : principal.bvcoa@gmail.com

Bharati Vidyapeeth

COLLEGE OF ARCHITECTURE

Affiliated to the University of Mumbai

Celebrating and Beyond

Founder :
Dr. Patangrao Kadam
M A, L L.B, Ph.D

Belpada Complex, Opp. Kharghar Rly. Station,
Sec 7, C. B. D. Belapur, Navi Mumbai- 400 614 - India

Principal
Prof. Ritu G. Deshmukh
(B.Arch., M.Arch.)

Ref. No. : BV / COA / N.M. /

Date

O. TUG Of WAR (GIRLS)

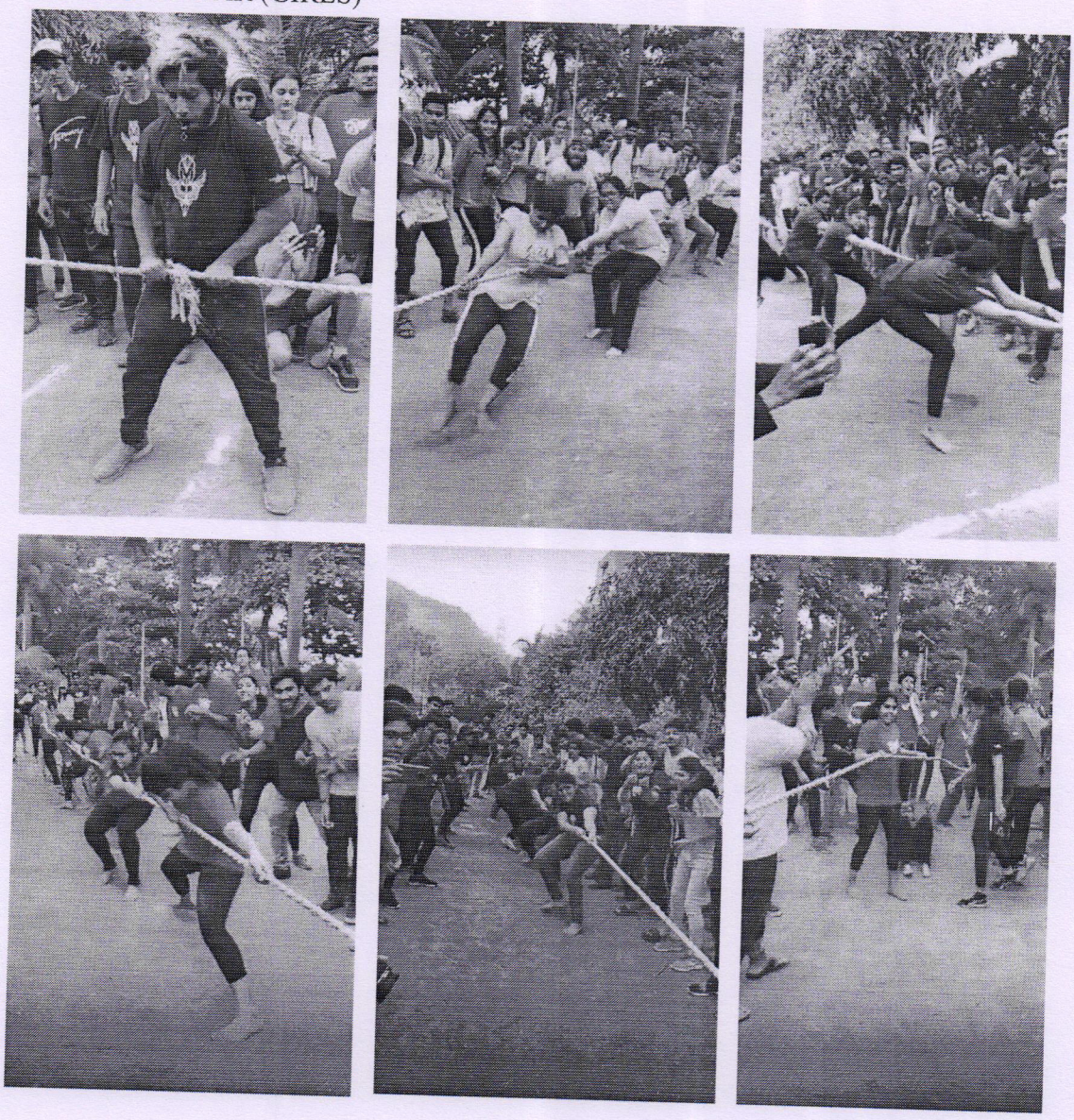

Bharati Vidyapeeth College Of Architecture ★ Navi Mumbai

Principal
Bharati Vidyapeeth
College of Architecture
Belpada Complex, Opp. Kharghar
Rly. Station, C.B.D, Navi Mumbai

Phones : 022 - 27571451, 27564646
E-mail : principal.bvcoa@gmail.com

Bharati Vidyapeeth

COLLEGE OF ARCHITECTURE

Affiliated to the University of Mumbai

Celebrating 50 and Beyond

Founder :
Dr. Patangrao Kadam
M.A., L.L.B., Ph.D

Belpada Complex, Opp. Kharghar Rly. Station,
Sec.7, C. B. D. Belapur, Navi Mumbai- 400 614 - India

Principal
Prof. Ritu G. Deshmukh
(B.Arch., M.Arch.)

Ref. No. : BV / COA / N.M. / Date

P. HUMAN FOOSBALL



Q. KUSH-TEE COMPETITION 2019



Bharati Vidyapeeth College Of Architecture ★ Navi Mumbai

Principal
Bharati Vidyapeeth
College of Architecture
Belpada Complex, Opp. Kharghar
Rly. Station, C.B.D, Navi Mumbai

Phones : 022 - 27571451, 27564646
E-mail : principal.bvcoa@gmail.com

Bharati Vidyapeeth

COLLEGE OF ARCHITECTURE

Affiliated to the University of Mumbai

Celebrating and Beyond

Founder :
Dr. Patangrao Kadam
M A, L L.B, Ph.D

Belpada Complex, Opp. Kharghar Rly. Station,
Sec.7, C. B. D. Belapur, Navi Mumbai- 400 614 - India

Principal
Prof. Ritu G. Deshmukh
(B.Arch., M.Arch.)

Ref. No. BV / COA / N.M./ Date :

R. BINGE BATE COMPETITION 2019

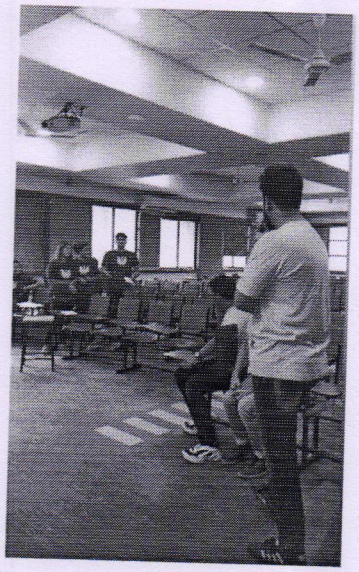

S. TREASURE HUNT COMPETITION 2019

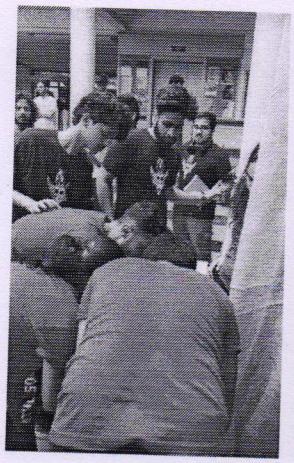



T.

Bharati Vidyapeeth College Of Architecture ★ Navi Mumbai

Principal
Bharati Vidyapeeth
College of Architecture
Belpada Complex, Opp. Kharghar
Rly. Station, C.B.D, Navi Mumbai

Phones : 022 - 27571451, 27564646
E-mail : principal.bvcoa@gmail.com

Bharati Vidyapeeth

COLLEGE OF ARCHITECTURE

Affiliated to the University of Mumbai

Celebrating 50 and Beyond

Founder :
Dr. Patangrao Kadam
M.A. L.L.B. Ph.D

Belpada Complex, Opp. Kharghar Rly. Station,
Sec.7, C. B. D. Belapur, Navi Mumbai- 400 614 - India

Principal
Prof. Ritu G. Deshmukh
(B.Arch., M.Arch.)

Ref. No. BV / COA / N.M. / Date

U. ACTIONARY COMPETITION

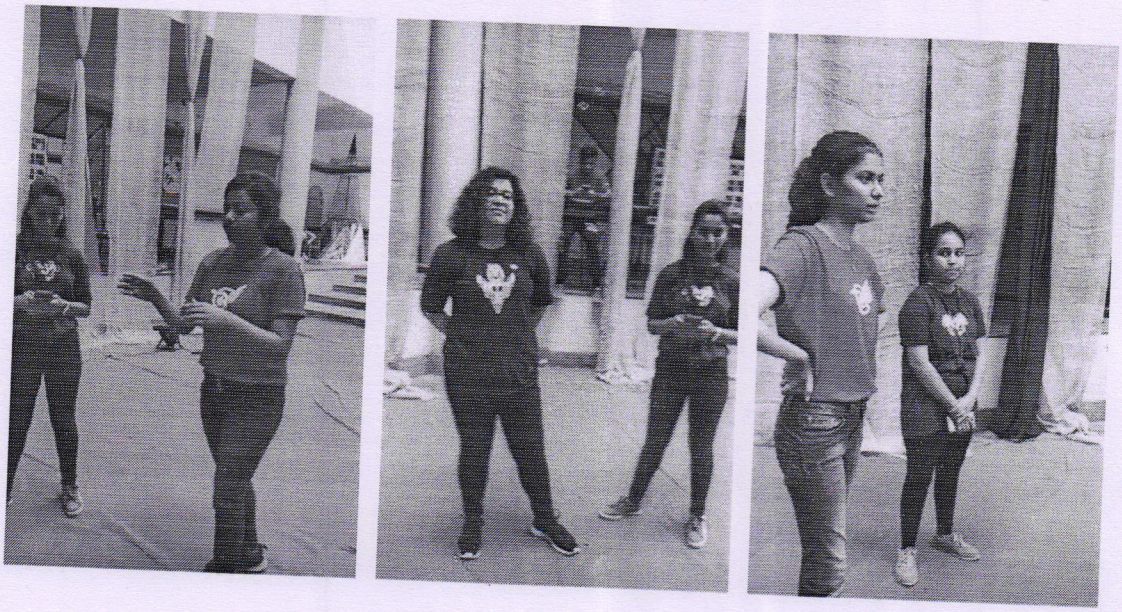

V. MASTER CHEF COMPETITION



Bharati Vidyapeeth College Of Architecture ★ Navi Mumbai

Principal
Bharati Vidyapeeth
College of Architecture
Belpada Complex, Opp. Kharghar
Rly. Station, C.B.D, Navi Mumbai

Phones : 022 - 27571451, 27564646
E-mail : principal.bvcoa@gmail.com

Bharati Vidyapeeth

COLLEGE OF ARCHITECTURE

Affiliated to the University of Mumbai

Celebrating 50 and Beyond

Founder :
Dr. Patangrao Kadam
M.A., L.L.B., Ph.D

Belpada Complex, Opp. Kharghar Rly. Station,
Sec 7, C. B. D. Belapur, Navi Mumbai- 400 614 - India

Principal
Prof. Ritu G. Deshmukh
(B.Arch., M.Arch.)

Ref. No. : BV / COA / N.M./ Date

W. Music Competition


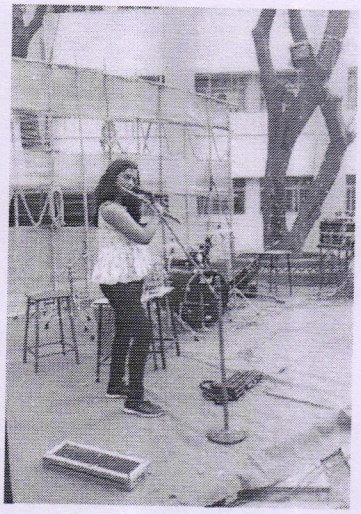
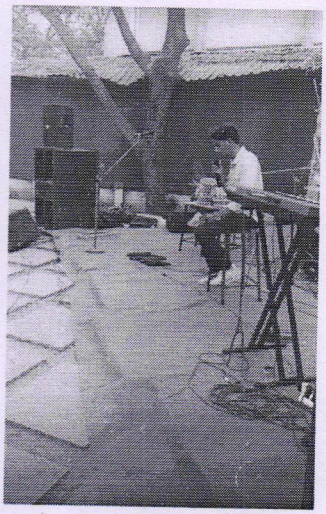
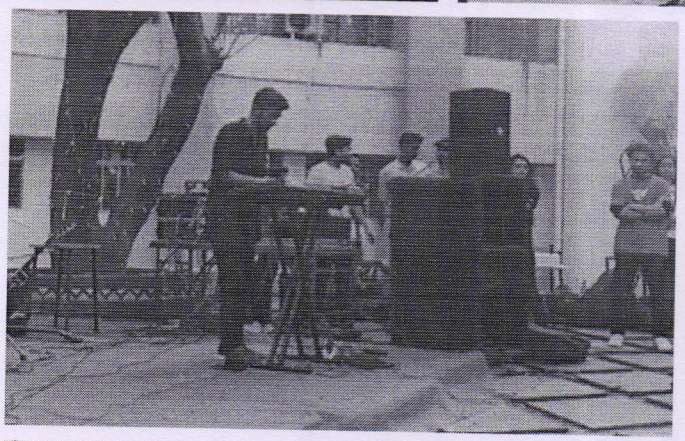




Principal
Bharati Vidyapeeth
College of Architecture
Belpada Complex, Opp. Kharghar
Rly. Station, C.B.D, Navi Mumbai

Bharati Vidyapeeth College Of Architecture ★ Navi Mumbai

Phones : 022 - 27571451, 27564646
E-mail : principal.bvcoa@gmail.com

Bharati Vidyapeeth
COLLEGE OF ARCHITECTURE
Affiliated to the University of Mumbai
Celebrating 50 and Beyond

Founder :
Dr. Patangrao Kadam
M.A.,L.L.B.,Ph.D.

Belpada Complex, Opp. Kharghar Rly. Station,
Sec.7, C. B. D. Belapur, Navi Mumbai- 400 614 - India

Principal
Prof. Ritu G. Deshmukh
(B.Arch., M.Arch.)

Ref. No. : BV / COA / N.M./ Date :

A Report on Christmas Day Celebration

Academic Year **2019-2020**

Organized by	Bharati Vidyapeeth college of architecture, Navi Mumbai
Objective	Objectives of the program: 1. Students celebrated the day by playing songs and Secret Santa game.
Name of Resource Person	Student's Council
Date & Timing	18/12/2019, 12pm-4pm
Venue	BVCOA Courtyard
Program in charge	Prof. Ruta Pawar
No of Students Present	All
Program Approved by	Prof. Varsha Vanadate
Supporting staff	Prof. Datta Bhosle

Bharati Vidyapeeth College Of Architecture Navi Mumbai

Principal
Bharati Vidyapeeth
College of Architecture
Belpada Complex, Opp. Kharghar
Rly. Station, C.B.D, Navi Mumbai

Phones : 022 - 27571451, 27564646
E-mail : principal.bvcoa@gmail.com

Bharati Vidyapeeth

COLLEGE OF ARCHITECTURE

Affiliated to the University of Mumbai

Celebrating 50 and Beyond

Founder :
Dr. Patangrao Kadam
M.A., L.L.B., Ph.D

Belpada Complex, Opp. Kharghar Rly. Station,
Sec.7, C. B. D. Belapur, Navi Mumbai- 400 614 - India

Principal
Prof. Ritu G. Deshmukh
(B.Arch., M.Arch.)

Ref. No. : BV / COA / N.M./ Date

Photographs of the Event

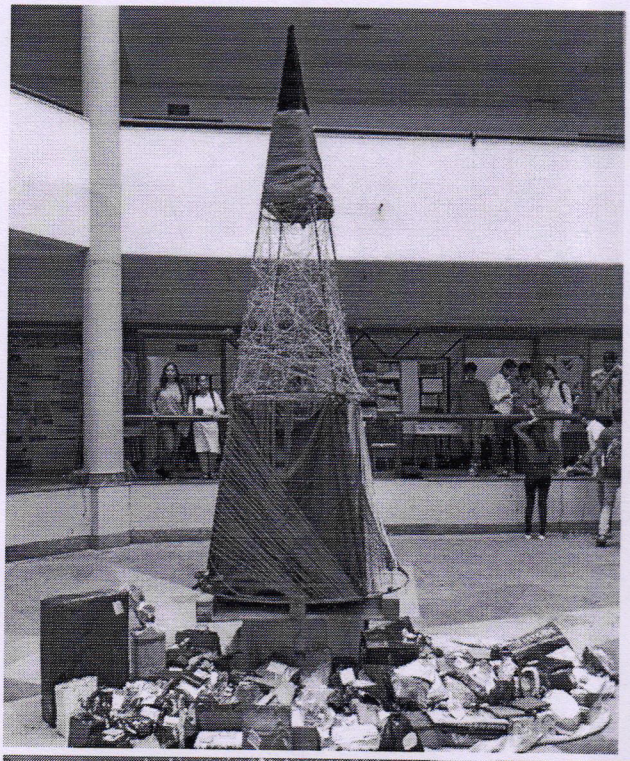

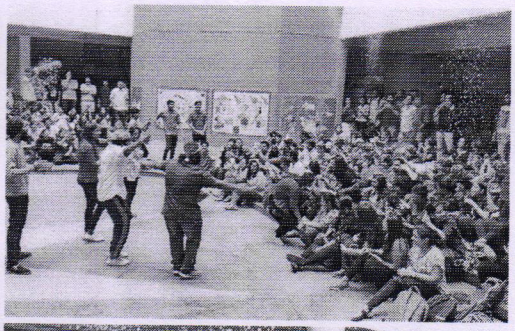





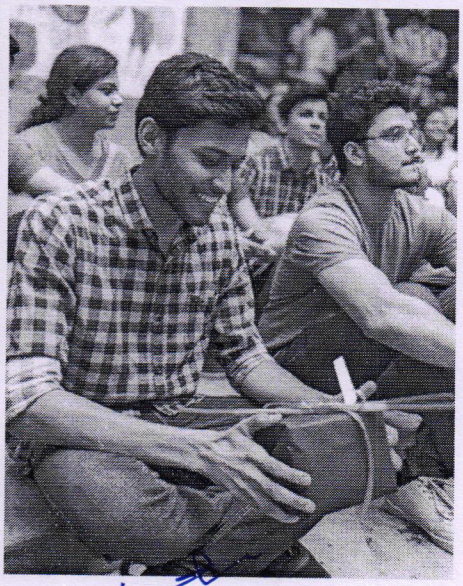

Bharati Vidyapeeth College Of Architecture ★ Navi Mumbai

Principal
Bharati Vidyapeeth
College of Architecture
Belpada Complex, Opp. Kharghar
Rly. Station, C.B.D, Navi Mumbai

Phones : 022 - 27571451, 27564646
E-mail : principal.bvcoa@gmail.com

Bharati Vidyapeeth

COLLEGE OF ARCHITECTURE

Affiliated to the University of Mumbai

Celebrating 50 and Beyond

Founder :
Dr. Patangrao Kadam
M.A. L.L.B. Ph.D

Belpada Complex, Opp. Kharghar Rly. Station,
Sec 7, C. B. D. Belapur, Navi Mumbai- 400 614 - India

Principal
Prof. Ritu G. Deshmukh
(B.Arch., M.Arch.)

Ref. No. : BV / COA / N.M./ Date

A Report on Design competition ('Urban Writing Competition')

Academic Year **2019-2020**

Organized by	Bharati Vidyapeeth college of architecture, Navi Mumbai
Objective	Objectives of the program: 1. Students wrote an essay on Urbanism and spread of it. 2. The judges judge the writeup with respect to the thought process of the student.
Name of Resource Person	Student's Council
Date & Timing	13/11/2019, 12pm-4pm
Venue	BVCOA Courtyard
Program in charge	Prof. Ruta Pawar
No of Students Present	All
Program Approved by	Prof. Varsha Vanadate
Supporting staff	Prof. Datta Bhosle
Winners	

Bharati Vidyapeeth College Of Architecture Navi Mumbai

Principal
Bharati Vidyapeeth
College of Architecture
Belpada Complex, Opp. Kharghar
Rly. Station, C.B.D, Navi Mumbai

Phones : 022 - 27571451, 27564646
E-mail : principal.bvcoa@gmail.com

Bharati Vidyapeeth

COLLEGE OF ARCHITECTURE

Affiliated to the University of Mumbai

Celebrating and Beyond

Founder :
Dr. Patangrao Kadam
M.A. LL.B. Ph.D

Belpada Complex, Opp. Kharghar Rly. Station,
Sec.7, C. B. D. Belapur, Navi Mumbai- 400 614 - India

Principal
Prof. Ritu G. Deshmukh
(B.Arch., M.Arch.)

Ref. No. : BV / COA / N.M. /

Date :

Photographs of the Event

Urban writing

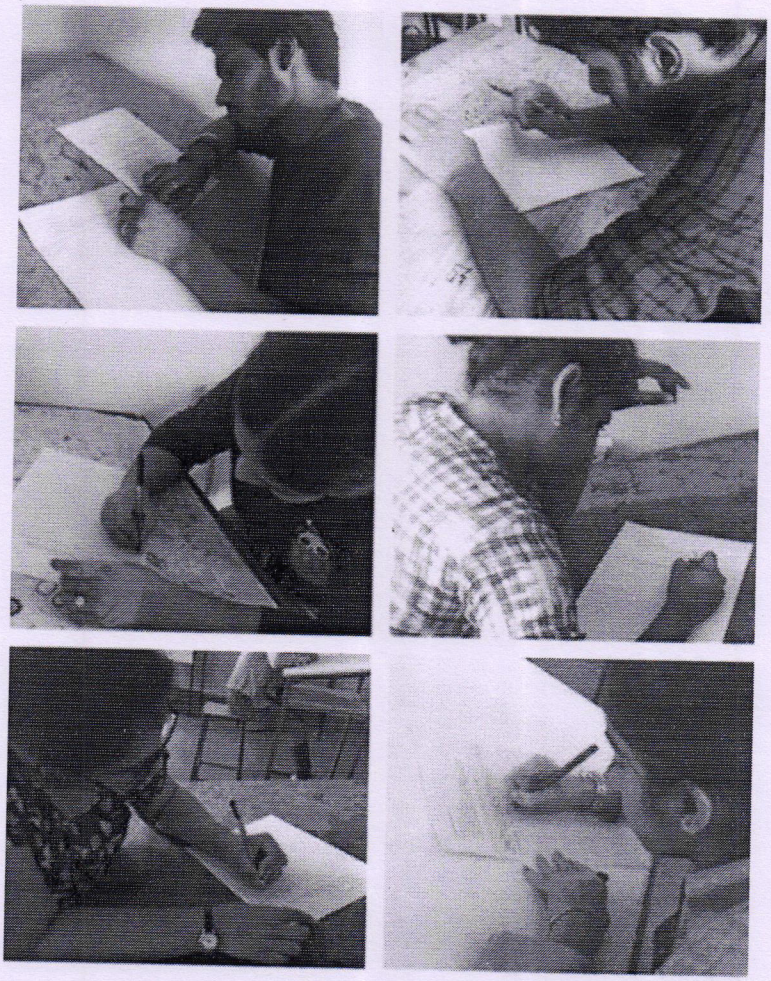

Odyssey 2k19

Principal
Bharati Vidyapeeth
College of Architecture
Belpada Complex, Opp. Kharghar
Rly. Station, C.B.D, Navi Mumbai

Bharati Vidyapeeth College Of Architecture ★ Navi Mumbai

Phones : 022 - 27571451, 27564646
E-mail : principal.bvcoa@gmail.com

Bharati Vidyapeeth
COLLEGE OF ARCHITECTURE
Affiliated to the University of Mumbai
Celebrating 50 and Beyond

Founder :
Dr. Patangrao Kadam
M.A. L.L.B. Ph.D

Belpada Complex, Opp. Kharghar Rly. Station,
Sec.7, C. B. D. Belapur, Navi Mumbai- 400 614 - India

Principal
Prof. Ritu G. Deshmukh
(B.Arch., M.Arch.)

Ref. No. BV / COA / N.M. / Date :

A Report on Design competition ('Lagori competition')

Academic Year **2019-2020**

Organized by	Bharati Vidyapeeth college of architecture, Navi Mumbai
Objective	Objectives of the program: 3. Students can submit any sketch of their own. 4. The sketch must have architectural element.
Name of Resource Person	Student's Council
Date & Timing	10/11/2019, 12pm-4pm
Venue	BVCOA Courtyard
Program in charge	Prof. Ruta Pawar
No of Students Present	All
Program Approved by	Prof. Varsha Vanadate
Supporting staff	Prof. Datta Bhosle
Winners	4. 1st place - Yamini Patankar 5. 2nd place - Abhishek Sawant 6. 3rd place - Krishna Sharma

Bharati Vidyapeeth College Of Architecture Navi Mumbai

Principal
Bharati Vidyapeeth
College of Architecture
Belpada Complex, Opp. Kharghar
Rly. Station, C.B.D, Navi Mumbai

Phones : 022 - 27571451, 27564646
E-mail : principal.bvcoa@gmail.com

Bharati Vidyapeeth

COLLEGE OF ARCHITECTURE

Affiliated to the University of Mumbai

Celebrating 50 and Beyond

Founder :
Dr. Patangrao Kadam
M.A. L.L.B. Ph.D

Belpada Complex, Opp. Kharghar Rly. Station,
Sec.7, C. B. D. Belapur, Navi Mumbai- 400 614 - India

Principal
Prof. Ritu G. Deshmukh
(B.Arch., M.Arch.)

Ref. No. : BV / COA / N.M./ Date

Photographs of the Event





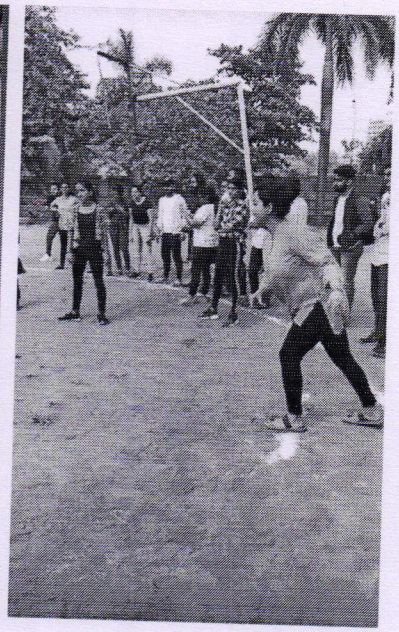

Bharati Vidyapeeth College Of Architecture ★ Navi Mumbai

Principal
Bharati Vidyapeeth
College of Architecture
Belpada Complex, Opp. Kharghar
Rly. Station, C.B.D, Navi Mumbai

Phones : 022 - 27571451, 27564646
E-mail : principalbvcoanm@gmail.com,
principal.bvcoanm@bharatividyapeeth.edu

Bharati Vidyapeeth

COLLEGE OF ARCHITECTURE

Affiliated to the University of Mumbai

Celebrating 50 and Beyond

Founder :
Dr. Patangrao Kadam
M.A.,L.L.B.,Ph.D.

Belpada Complex, Opp. Kharghar Rly. Station,
Sec.7, C. B. D. Belapur, Navi Mumbai- 400 614 - India

Principal
Prof. Satish Dhale
(G.D.D.D, P.G.D.D, IIA, M.Sc.ID, M.Arch)

Ref. No. : BV / COA / N.M./ Date :

BHARATI VIDYAPEETH
COLLEGE OF ARCHITECTURE
NAVI MUMBAI.

DATE: 25/10/2019

NOTICE

Hello students of BVCOA.

The council has arranged '**Design**' competition, under the category of 'Design folios_2'. The students can give individual names of the registration. The submissions are named under individual category.

All the students kindly attend the event.

Venue: BVCOA Courtyard
Date: 10/11/2019
Time: 12pm-4pm

Prof. Ritu Deshmuk

(Principal)

Principal
Bharati Vidyapeeth
College of Architecture
Belpada Complex, Opp. Kharghar
Rly. Station, C.B.D. Navi Mumbai

Bharati Vidyapeeth College Of Architecture Navi Mumbai

Principal
Bharati Vidyapeeth
College of Architecture
Belpada Complex, Opp. Kharghar
Rly. Station, C.B.D. Navi Mumbai

Phones : 022 - 27571451, 27564646
E-mail : principal.bvcoa@gmail.com

Bharati Vidyapeeth
COLLEGE OF ARCHITECTURE
Affiliated to the University of Mumbai

Celebrating 50 and Beyond
BHARATI VIDYAPEETH

Founder :
Dr. Patangrao Kadam
M.A., LL.B., Ph.D.

Belpada Complex, Opp. Kharghar Rly. Station,
Sec.7, C. B. D. Belapur, Navi Mumbai- 400 614 - India

Principal
Prof. Ritu G. Deshmukh
(B.Arch., M.Arch.)

Ref. No. : BV / COA / N.M. / Date :

A Report on Design competition ('Sketches and Paintings')

Academic Year **2019-2020**

Organized by	Bharati Vidyapeeth college of architecture, Navi Mumbai
Objective	Objectives of the program: 1. Students can submit any sketch of their own. 2. The sketch must have architectural element.
Name of Resource Person	Student's Council
Date & Timing	10/11/2019, 12pm-4pm
Venue	BVCOA Courtyard
Program in charge	Prof. Ruta Pawar
No of Students Present	All
Program Approved by	Prof. Varsha Vanadate
Supporting staff	Prof. Datta Bhosle
Winners	1. 1st place - Yamini Patankar 2. 2nd place - Abhishek Sawant 3. 3rd place - Krishna Sharma

Bharati Vidyapeeth College Of Architecture ★ Navi Mumbai

Principal
Bharati Vidyapeeth
College of Architecture
Belpada Complex, Opp. Kharghar
Rly. Station, C.B.D, Navi Mumbai

Phones : 022 - 27571451, 27564646
E-mail : principal.bvcoa@gmail.com

Bharati Vidyapeeth

COLLEGE OF ARCHITECTURE

Affiliated to the University of Mumbai

Celebrating and Beyond

Founder :
Dr. Patangrao Kadam
M.A., L.L.B., Ph.D

Belpada Complex, Opp. Kharghar Rly. Station,
Sec.7, C. B. D. Belapur, Navi Mumbai- 400 614 - India

Principal
Prof. Ritu G. Deshmukh
(B.Arch., M.Arch.)

Ref. No. BV / COA / N.M./ Date

Photographs of the Event

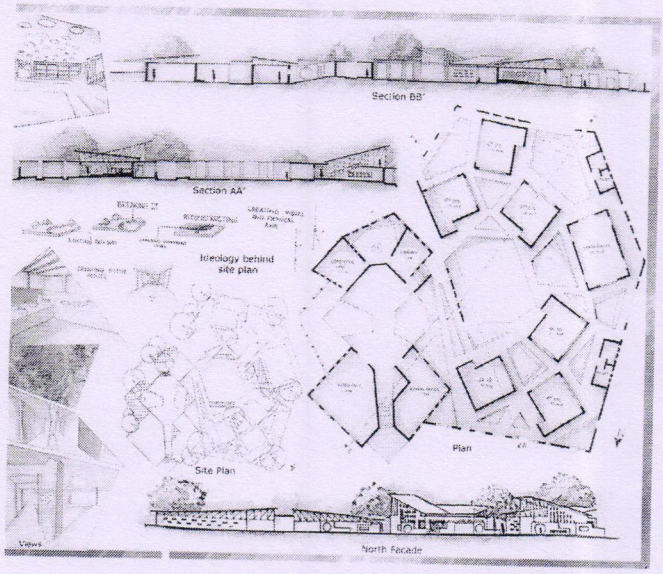

A. 1st place - Yamini Patankar "Why should knowledge be confined between four walls and a specific age group? The project aims to improve literacy rate among villagers and empower them by educating them through the concept of "Open Classrooms" in the local Primary school." Primary School at Bhingar by Yamini Patankar

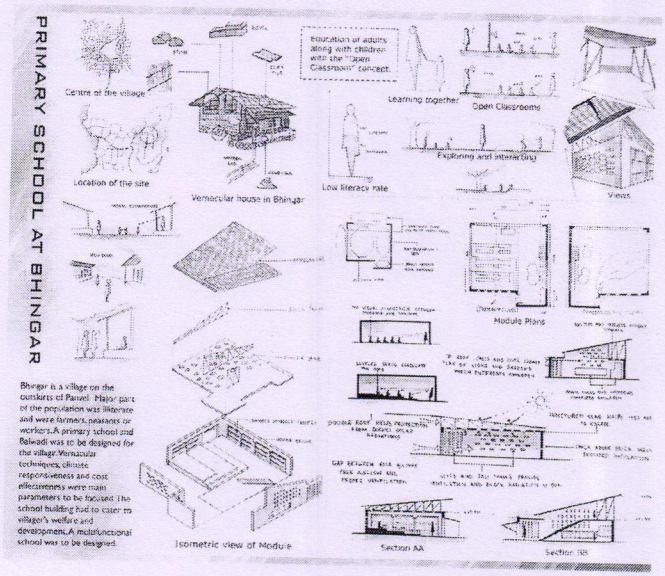

Bharati Vidyapeeth College Of Architecture Navi Mumbai

Principal
Bharati Vidyapeeth
College of Architecture
Belpada Complex, Opp. Kharghar
Rly. Station, C.B.D, Navi Mumbai

Phones : 022 - 27571451, 27564646
E-mail : principal.bvcoa@gmail.com

Bharati Vidyapeeth
COLLEGE OF ARCHITECTURE
Affiliated to the University of Mumbai
Celebrating 50 and Beyond
BHARATI VIDYAPEETH

Founder :
Dr. Patangrao Kadam
M.A. L.L.B. Ph.D

Belpada Complex, Opp. Kharghar Rly. Station,
Sec 7, C. B. D. Belapur, Navi Mumbai- 400 614 - India

Principal
Prof. Ritu G. Deshmukh
(B.Arch., M.Arch.)

Ref. No. : BV / COA / N.M./ Date

B. Category - Design folios

2nd place - Abhishek Sawant "The design mainly focuses on sensitive use of fractal geometry thereby incorporating the hardscape and softscape elements into the design. Inspired by the philosophies of landscape architect Ar. Kishore Pradhan the design focuses on the context in a contemporary manner keeping in mind the sacred geometries of nature and symbolizing every part of the city through a unique statue (12 in total) which are held together by the most popular Lotus Lake of Belapur, Navi Mumbai depicting its importance in this great city." Design and Walkthrough by Abhishek Sawant

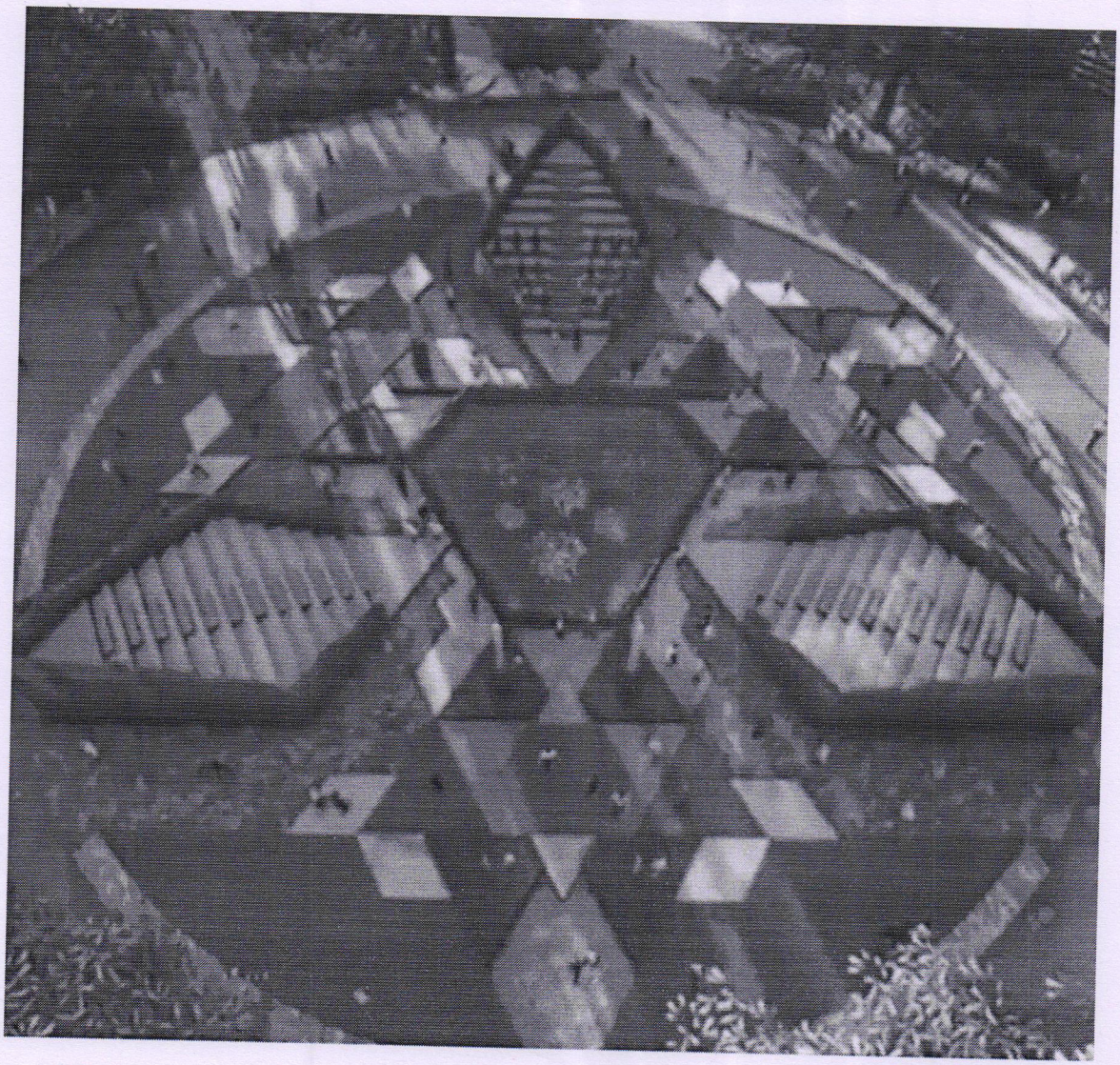

Bharati Vidyapeeth College Of Architecture ★ Navi Mumbai

Principal
Bharati Vidyapeeth
College of Architecture
Belpada Complex, Opp. Kharghar
Rly. Station, C.B.D, Navi Mumbai

Phones : 022 - 27571451, 27564646
E-mail : principal.bvcoa@gmail.com

Bharati Vidyapeeth

COLLEGE OF ARCHITECTURE

Affiliated to the University of Mumbai

Celebrating 50 and Beyond

Founder :
Dr. Patangrao Kadam
M.A., L.L.B., Ph.D

Belpada Complex, Opp. Kharghar Rly. Station,
Sec.7, C. B. D. Belapur, Navi Mumbai- 400 614 - India

Principal
Prof. Ritu G. Deshmukh
(B.Arch., M.Arch.)

Ref. No. : BV / COA / N.M. / Date

C. Category - Design folios

3rd place - Krishna Sharma "Merging with Le Corbusier.
A library design in Capitol Complex, Chandigarh.
The sharp design and use of RCC give this structure a very rugged look...! It makes the structure eye catching and give the layman all the more reasons to visit it...!"

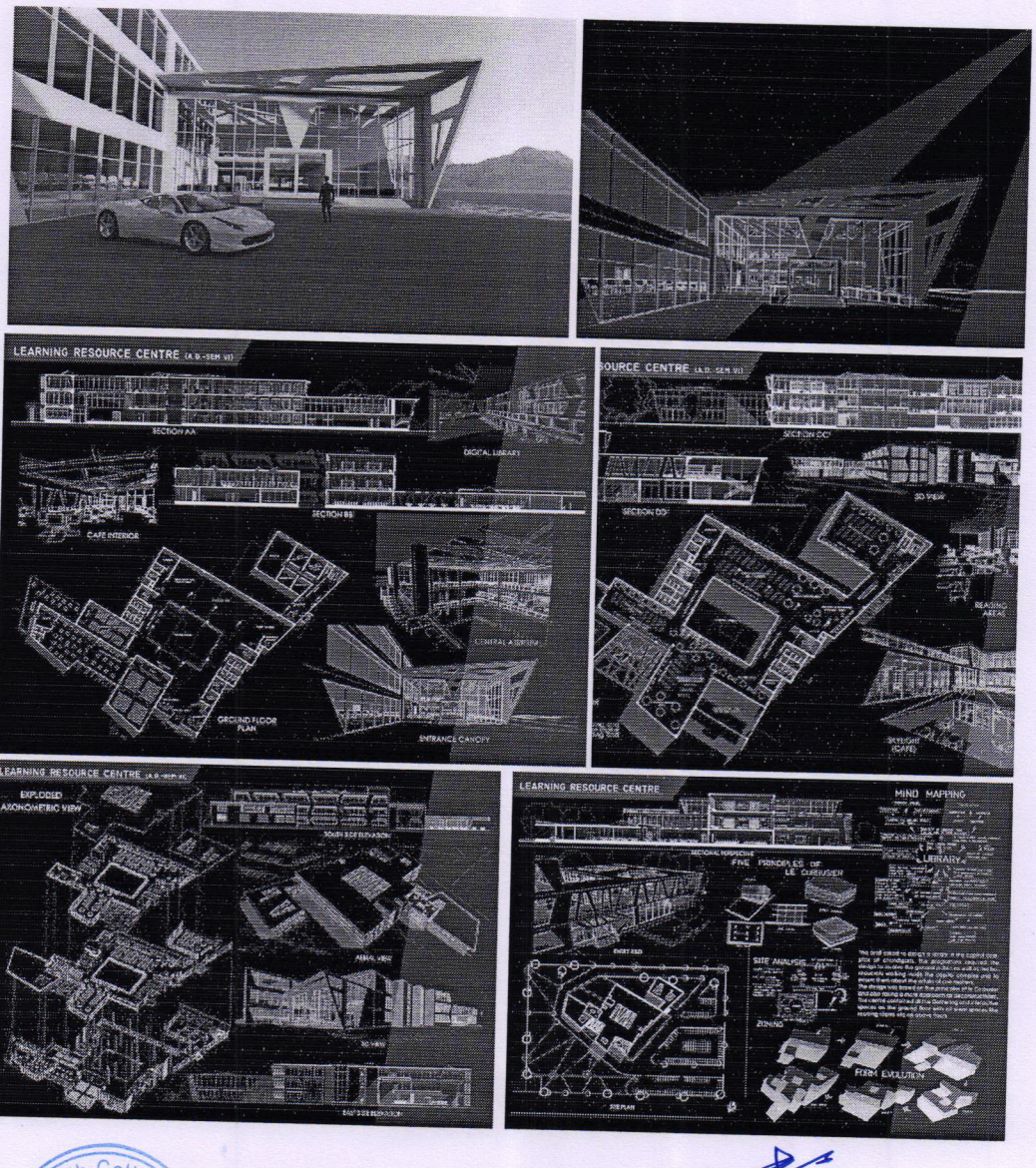

Bharati Vidyapeeth College Of Architecture ★ Navi Mumbai

Principal
Bharati Vidyapeeth
College of Architecture
Belpada Complex, Opp. Kharghar
Rly. Station, C.B.D, Navi Mumbai

Phones : 022 - 27571451, 27564646
E-mail : principalbvcoanm@gmail.com,
principal.bvcoanm@bharatividyapeeth.edu

Bharati Vidyapeeth

COLLEGE OF ARCHITECTURE

Affiliated to the University of Mumbai

Celebrating and Beyond

Founder :
Dr. Patangrao Kadam
M.A.,L.L.B.,Ph.D

Belpada Complex, Opp. Kharghar Rly. Station,
Sec.7, C. B. D. Belapur, Navi Mumbai- 400 614 - India

Principal
Prof. Satish Dhale
(G.D.D.D., P.G.D.D., I.I.A., M.Sc.I.D., M.Arch)

Ref. No. : BV / COA / N.M./ Date :

BHARATI VIDYAPEETH
COLLEGE OF ARCHITECTURE
NAVI MUMBAI

CERTIFICATE OF APPRECIATION

STUDENT COUNCIL
2019 - 2020

This certificate is awarded to

ABHISHEK SAWANT

student of B.Arch. in recognition for his/her excellent performance and securing 2 rank in

DESIGN FOLIO (ODYSSEY 2019)

conducted at Bharati Vidyapeeth College of Architecture, Navi Mumbai.

10/11/2019
DATE

Ar. Ritu Deshmukh
PRINCIPAL

Bharati Vidyapeeth College Of Architecture Navi Mumbai

Principal
Bharati Vidyapeeth
College of Architecture
Belpada Complex, Opp. Kharghar
Rly. Station, C.B.D, Navi Mumbai

Phones : 022 - 27571451, 27564646
E-mail : principalbvcoanm@gmail.com,
principal.bvcoanm@bharatividyapeeth.edu

Bharati Vidyapeeth

COLLEGE OF ARCHITECTURE

Affiliated to the University of Mumbai

Celebrating 50 and Beyond

Founder :
Dr. Patangrao Kadam
M.A.,L.L.B.,Ph.D.

Belpada Complex, Opp. Kharghar Rly. Station,
Sec.7, C. B. D. Belapur, Navi Mumbai- 400 614 - India

Principal
Prof. Satish Dhale
(G.D.D/D, P.G.D/D, IIA, M.Sc.ID, M.Arch)

Ref. No. : BV / COA / N.M./ Date :

BHARATI VIDYAPEETH
BHARATI VIDYAPEETH
COLLEGE OF ARCHITECTURE
NAVI MUMBAI

CERTIFICATE OF APPRECIATION

STUDENT COUNCIL
2019 - 2020

This certificate is awarded to

KRISHNA SHARMA

student of B.Arch. in recognition for his/her excellent performance and securing 3 rank in

DESIGN FOLIO (ODYSSEY 2019)

conducted at Bharati Vidyapeeth College of Architecture, Navi Mumbai.

10/11/2019
DATE

Ar. Ritu Deshmukh
PRINCIPAL

Bharati Vidyapeeth College of Architecture Navi Mumbai

Principal
Bharati Vidyapeeth
College of Architecture
Belpada Complex, Opp. Kharghar
Rly. Station, C.B.D, Navi Mumbai

Phones : 022 - 27571451, 27564646
E-mail : principalbvcoanm@gmail.com,
principal.bvcoanm@bharatividyapeeth.edu

Bharati Vidyapeeth

COLLEGE OF ARCHITECTURE

Affiliated to the University of Mumbai

Celebrating 50 and Beyond

Founder :
Dr. Patangrao Kadam
M.A.,LL.B.,Ph.D.

Belpada Complex, Opp. Kharghar Rly. Station,
Sec.7, C. B. D. Belapur, Navi Mumbai- 400 614 - India

Principal
Prof. Satish Dhale
(G.D.DID, P.G.DID, IIA, M.Sc.ID, M.Arch)

Ref. No. : BV / COA / N.M./ Date :

BHARATI VIDYAPEETH
COLLEGE OF ARCHITECTURE
NAVI MUMBAI.

DATE: 25/10/2019

NOTICE

Hello students of BVCOA.

The council has arranged '**Design**' competition, under the category of '**Sketches and Paintings**'. The students can give individual names of the registration. The submissions are named under individual category.

All the students kindly attend the event.

Venue: BVCOA Courtyard
Date. 02/11/2019
Time: 12pm-4pm

Prof. Ritu Deshmuk

(Principal)

Bharati Vidyapeeth College Of Architecture Navi Mumbai

Principal
Bharati Vidyapeeth
College of Architecture
Belpada Complex, Opp. Kharghar
Rly. Station, C.B.D, Navi Mumbai

Bharati Vidyapeeth College Of Architecture Navi Mumbai

Principal
Bharati Vidyapeeth
College of Architecture
Belpada Complex, Opp. Kharghar
Rly. Station, C.B.D, Navi Mumbai

Phones : 022 - 27571451, 27564646
E-mail : principal.bvcoa@gmail.com

Bharati Vidyapeeth

COLLEGE OF ARCHITECTURE

Affiliated to the University of Mumbai

Celebrating and Beyond

Founder :
Dr. Patangrao Kadam
M A, L L.B, Ph.D

Belpada Complex, Opp. Kharghar Rly. Station,
Sec.7, C. B. D. Belapur, Navi Mumbai- 400 614 - India

Principal
Prof. Ritu G. Deshmukh
(B.Arch., M.Arch.)

Ref. No. BV / COA / N.M./ Date

A Report on Design competition ('Sketches and Paintings')

Academic Year **2019-2020**

Organized by	Bharati Vidyapeeth college of architecture, Navi Mumbai
Objective	Objectives of the program: 1. Students can submit any sketch of their own. 2. The sketch must have architectural element.
Name of Resource Person	Student's Council
Date & Timing	12/10/2019, 12pm-4pm
Venue	BVCOA Courtyard
Program in charge	Prof. Ruta Pawar
No of Students Present	All
Program Approved by	Prof. Varsha Vanadate
Supporting staff	Prof. Datta Bhosle
Winners	1. 1st place - Rahul Kadam 2. 2nd place - Antariksh Patole 3. 3rd place - Amey Pathak

Bharati Vidyapeeth College Of Architecture Navi Mumbai

Principal
Bharati Vidyapeeth
College of Architecture
Belpada Complex, Opp. Kharghar
Rly. Station, C.B.D, Navi Mumbai

Phones : 022 - 27571451, 27564646
E-mail : principal.bvcoa@gmail.com

Bharati Vidyapeeth

COLLEGE OF ARCHITECTURE

Affiliated to the University of Mumbai

Celebrating 50 and Beyond

Founder :
Dr. Patangrao Kadam
M A L L B Ph D

Belpada Complex, Opp. Kharghar Rly. Station,
Sec.7, C. B. D. Belapur, Navi Mumbai- 400 614 - India

Principal
Prof. Ritu G. Deshmukh
(B.Arch., M.Arch.)

Ref. No. BV / COA / N M /

Date :

Photographs of the Event

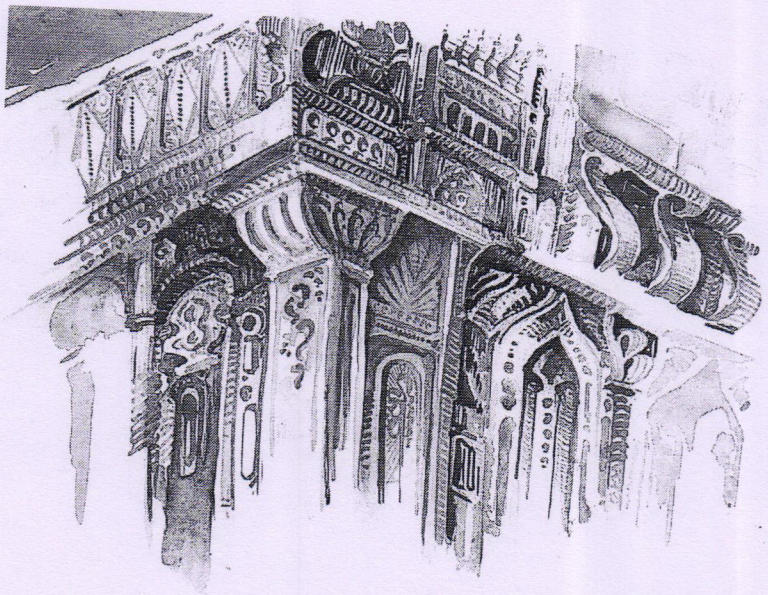

A. Category - Sketches and Paintings

3rd place - Amey Pathak

"The painting was inspired by the ornamentation and cornice detailing present on the Vitthal Mandir of Tadsar, Sangli."

Bharati Vidyapeeth College Of Architecture ★ Navi Mumbai

Principal
Bharati Vidyapeeth
College of Architecture
Belpada Complex, Opp. Kharghar
Rly. Station, C.B.D, Navi Mumbai

Phones : 022 - 27571451, 27564646
E-mail : principal.bvcoa@gmail.com

Bharati Vidyapeeth

COLLEGE OF ARCHITECTURE

Affiliated to the University of Mumbai

Celebrating 50 and Beyond

Founder :
Dr. Patangrao Kadam
M.A., L.L.B., Ph.D.

Belpada Complex, Opp. Kharghar Rly. Station,
Sec.7, C. B. D. Belapur, Navi Mumbai- 400 614 - India

Principal
Prof. Ritu G. Deshmukh
(B.Arch., M.Arch.)

Ref. No. BV / COA / N.M./ Date

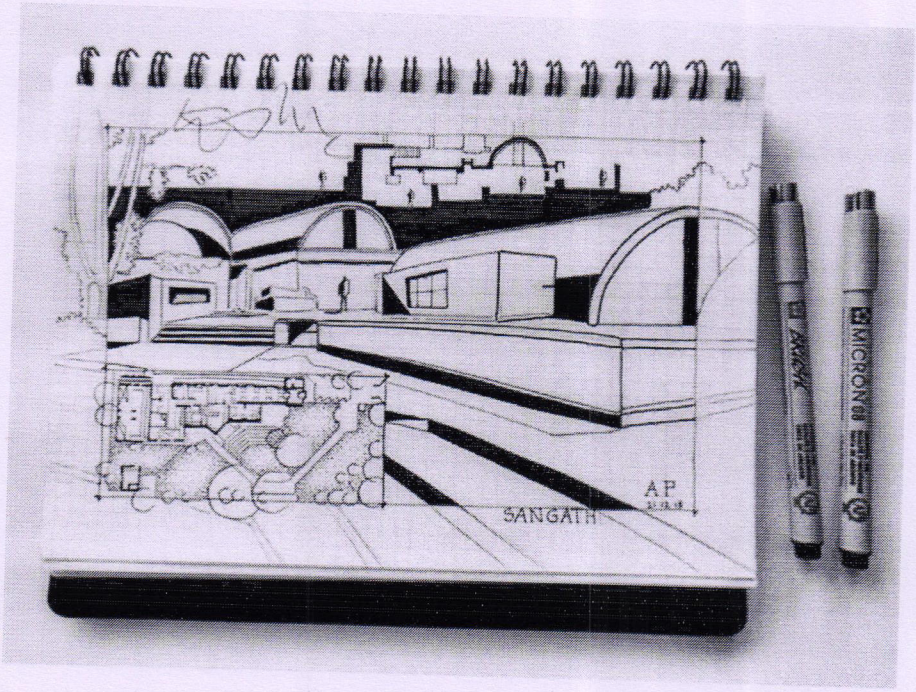

B. **Category - Sketches and paintings**
2nd Place - Antariksh Patole "From Gaudi's broken china mosaic to the water feature straight out of the Salk Institute by Louis Kahn. This particular project has drawn inspirations from the greatest minds in architectural history. Sangath, truly is, the culmination of modern architecture in India."



C. Category - Sketches and Paintings
1st place - Rahul Kadam "By the Bay"
Here, is the sketch of the oldest dock of Mumbai "Sassoon dock"

Bharati Vidyapeeth College Of Architecture ★ Navi Mumbai

Principal
Bharati Vidyapeeth
College of Architecture
Belpada Complex, Opp. Kharghar
Rly. Station, C.B.D, Navi Mumbai

Phones : 022 - 27571451, 27564646
E-mail : principalbvcoanm@gmail.com,
principal.bvcoanm@bharatividyapeeth.edu

Bharati Vidyapeeth

COLLEGE OF ARCHITECTURE

Affiliated to the University of Mumbai

Celebrating and Beyond

Founder :
Dr. Patangrao Kadam
M.A.,L.L.B.,Ph.D

Belpada Complex, Opp. Kharghar Rly. Station,
Sec.7, C. B. D. Belapur, Navi Mumbai- 400 614 - India

Principal
Prof. Satish Dhale
(G.D.DID, P.G.DID, IIA, M.Sc.ID, M.Arch)

Ref. No. : BV / COA / N.M./ Date :

BHARATI VIDYAPEETH
COLLEGE OF ARCHITECTURE
NAVI MUMBAI

CERTIFICATE OF APPRECIATION

STUDENT COUNCIL
2019 - 2020

This certificate is awarded to

RAHUL KADAM

student of B.Arch. in recognition for his/her excellent performance and securing 1 rank in

SKETCHES AND PAINTING (ODYSSEY 2019)

conducted at Bharati Vidyapeeth College of Architecture, Navi Mumbai.

2/11/2019
DATE

Ar. Ritu Deshmukh
PRINCIPAL

Bharati Vidyapeeth College of Architecture Navi Mumbai

Principal
Bharati Vidyapeeth
College of Architecture
Belpada Complex, Opp. Kharghar
Rly. Station, C.B.D, Navi Mumbai

Phones : 022 - 27571451, 27564646
E-mail : principalbvcoanm@gmail.com,
principal.bvcoanm@bharatividyapeeth.edu

Bharati Vidyapeeth

COLLEGE OF ARCHITECTURE

Affiliated to the University of Mumbai

Celebrating and Beyond

Founder :
Dr. Patangrao Kadam
M.A.,L.L.B.,Ph.D.

Belpada Complex, Opp. Kharghar Rly. Station,
Sec.7, C. B. D. Belapur, Navi Mumbai- 400 614 - India

Principal
Prof. Satish Dhale
(G.D.DID, P.G.DID, IIA, M.Sc.ID, M.Arch)

Ref. No. : BV / COA / N.M./ Date :

BHARATI VIDYAPEETH
BHARATI VIDYAPEETH
COLLEGE OF ARCHITECTURE
NAVI MUMBAI

CERTIFICATE OF APPRECIATION

STUDENT COUNCIL
2019 - 2020

This certificate is awarded to

AMEY PATHAK

student of B.Arch. in recognition for his/her excellent performance and securing 3 rank in

SKETCHES AND PAINTING (ODYSSEY 2019)

conducted at Bharati Vidyapeeth College of Architecture, Navi Mumbai.

2/11/2019
DATE

Ar. Ritu Deshmukh
PRINCIPAL

Bharatiya Vidyapeeth College Of Architecture Navi Mumbai

Principal
Bharati Vidyapeeth
College of Architecture
Belpada Complex, Opp. Kharghar
Rly. Station, C.B.D, Navi Mumbai

Phones : 022 - 27571451, 27564646
E-mail : principalbvcoanm@gmail.com,
principal.bvcoanm@bharatividyapeeth.edu

Bharati Vidyapeeth

COLLEGE OF ARCHITECTURE

Affiliated to the University of Mumbai

Celebrating and Beyond

Founder :
Dr. Patangrao Kadam
M.A.,L.L.B.,Ph.D.

Belpada Complex, Opp. Kharghar Rly. Station,
Sec.7, C. B. D. Belapur, Navi Mumbai- 400 614 - India

Principal
Prof. Satish Dhale
(G.D.DID, P.G.DID, IIA, M.Sc.ID, M.Arch)

Ref. No. : BV / COA / N.M./ Date :

BHARATI VIDYAPEETH
COLLEGE OF ARCHITECTURE
NAVI MUMBAI.

DATE: 10/10/2019

NOTICE

Hello students of BVCOA.

The council has arranged '**Design**' competition, under the category of '**Model making**'. The students can give individual names of the registration. The submissions are named under individual category.

All the students kindly attend the event.

Venue: BVCOA Courtyard
Date: 12/10/2019
Time: 12pm-4pm

Prof. Ritu Deshmuk

(Principal)

Principal
Bharati Vidyapeeth
College of Architecture
Belpada Complex, Opp. Kharghar
Rly. Station, C.B.D, Navi Mumbai

Bharati Vidyapeeth College Of Architecture Navi Mumbai

Principal
Bharati Vidyapeeth
College of Architecture
Belpada Complex, Opp. Kharghar
Rly. Station, C.B.D, Navi Mumbai

Phones : 022 - 27571451, 27564646
E-mail : principal.bvcoa@gmail.com

Bharati Vidyapeeth
COLLEGE OF ARCHITECTURE
Affiliated to the University of Mumbai
Celebrating 50 and Beyond
BHARATI VIDYAPEETH

Founder :
Dr. Patangrao Kadam
M A L L B Ph D

Belpada Complex, Opp. Kharghar Rly. Station,
Sec 7, C. B. D. Belapur, Navi Mumbai- 400 614 - India

Principal
Prof. Ritu G. Deshmukh
(B.Arch., M.Arch.)

Ref. No. BV / COA / N.M. / Date

A Report on Design competition (Model Making)

Academic Year **2019-2020**

Organized by	Bharati Vidyapeeth college of architecture, Navi Mumbai
Objective	Objectives of the program: 1. The students made models of their own design. 2. The models were judged on the basis of the materials.
Name of Resource Person	Student's Council
Date & Timing	12/10/2019, 12pm-4pm
Venue	BVCOA Courtyard
Program in charge	Prof. Ruta Pawar
No of Students Present	All
Program Approved by	Prof. Varsha Vanadate
Supporting staff	Prof. Da mtta Bhosle
Winners	1. 1st place - Parth Ashodia 2. 2nd place - Pranay Kadam 3. 3rd place - Nikhil Mhatre

Bharati Vidyapeeth College Of Architecture ★ Navi Mumbai

Principal
Bharati Vidyapeeth
College of Architecture
Belpada Complex, Opp. Kharghar
Rly. Station, C.B.D, Navi Mumbai

Phones : 022 - 27571451, 27564646
E-mail : principal.bvcoa@gmail.com

Bharati Vidyapeeth

COLLEGE OF ARCHITECTURE

Affiliated to the University of Mumbai

Celebrating 50 and Beyond

Founder :
Dr. Patangrao Kadam
M.A., L.L.B., Ph.D

Belpada Complex, Opp. Kharghar Rly. Station,
Sec 7, C. B. D. Belapur, Navi Mumbai- 400 614 - India

Principal
Prof. Ritu G. Deshmukh
(B.Arch., M.Arch.)

Ref. No. BV / COA / N.M. / Date

A. Category - Model

1st place - Parth Ashodia

"Uma Maheshwari Temple is a famous temple in Kirtipur, Nepal. The temple is situated 1414m altitude. The temple was originally built in 1673 with four roofs until it was badly damaged by the earthquake of 1934 and since then it is a triple roofed structure."

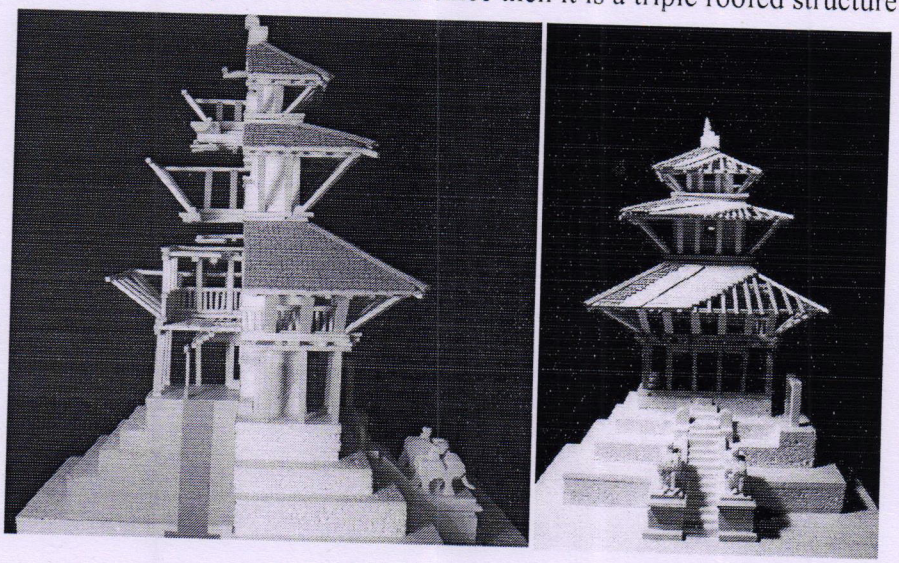

Bharati Vidyapeeth College Of Architecture ★ Navi Mumbai

Principal
Bharati Vidyapeeth
College of Architecture
Belpada Complex, Opp. Kharghar
Rly. Station, C.B.D, Navi Mumbai

Phones : 022 - 27571451, 27564646
E-mail : principal.bvcoa@gmail.com

Bharati Vidyapeeth

COLLEGE OF ARCHITECTURE

Affiliated to the University of Mumbai

Celebrating 50 and Beyond

Founder :
Dr. Patangrao Kadam
M.A., L.L.B., Ph.D

Belpada Complex, Opp. Kharghar Rly. Station,
Sec 7, C. B. D. Belapur, Navi Mumbai- 400 614 - India

Principal
Prof. Ritu G. Deshmukh
(B.Arch., M.Arch.)

Ref. No. BV / COA / N.M./ Date

B. Category - Model

2st place - Pranay Kadam

The details are not just the details.

Some extra amazing 'NEXT LEVEL' skills shown by Pranay Kadam



Bharati Vidyapeeth College Of Architecture Navi Mumbai

Principal
Bharati Vidyapeeth
College of Architecture
Belpada Complex, Opp. Kharghar
Rly. Station, C.B.D, Navi Mumbai

Phones : 022 - 27571451, 27564646
E-mail : principal.bvcoa@gmail.com

Bharati Vidyapeeth

COLLEGE OF ARCHITECTURE

Affiliated to the University of Mumbai

Celebrating 50 and Beyond

Founder :
Dr. Patangrao Kadam
M.A., L.L.B., Ph.D

Belpada Complex, Opp. Kharghar Rly. Station,
Sec 7, C. B. D. Belapur, Navi Mumbai- 400 614 - India

Principal
Prof. Ritu G. Deshmukh
(B.Arch., M.Arch.)

Ref. No. BV / COA / N.M. / Date

C. **3rd place- Nikhil Mhatre**
"MAD Architects have designed the Harbin Cultural centre located on the Harbin Cultural Island. The grand theatre takes the natural beauty of the north as its premise. In an attempt to reduce such a large volume, the architectural form is a continuation of the natural environment as it becomes part of the landscape. The entire building acts as an undulating snow-covered mountain, following a natural rhythm. It encourages the publicity and mass participation of Harbin's art and culture activities. People can get a different sensory experience from different distances."

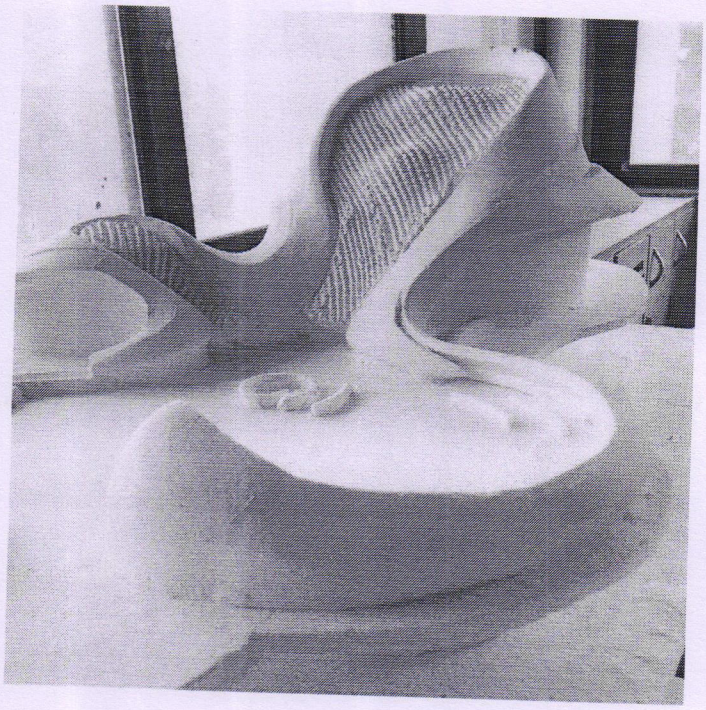

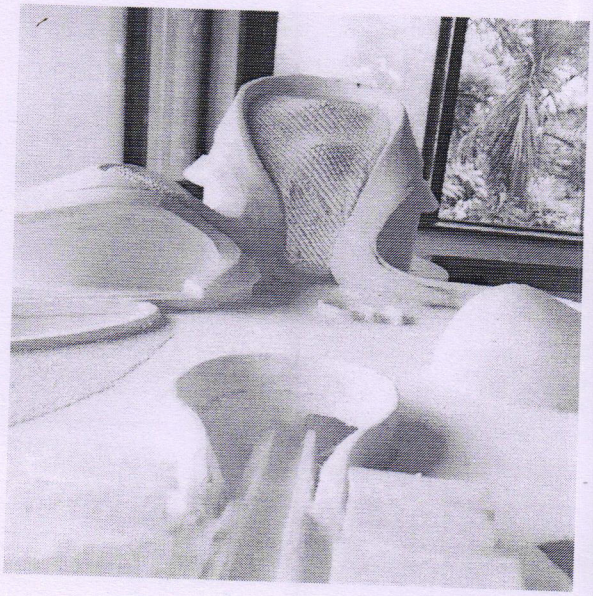

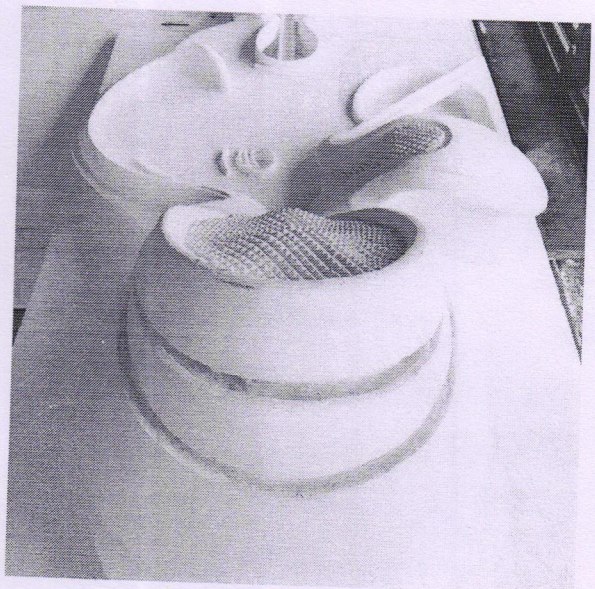

Bharati Vidyapeeth College Of Architecture ★ Navi Mumbai

Principal
Bharati Vidyapeeth
College of Architecture
Belpada Complex, Opp. Kharghar
Rly. Station, C.B.D, Navi Mumbai

Phones : 022 - 27571451, 27564646
E-mail : principalbvcoanm@gmail.com,
principal.bvcoanm@bharatividyapeeth.edu

Bharati Vidyapeeth

COLLEGE OF ARCHITECTURE

Affiliated to the University of Mumbai

Celebrating and Beyond

Founder :
Dr. Patangrao Kadam
M.A.,L.L.B.,Ph.D.

Belpada Complex, Opp. Kharghar Rly. Station,
Sec.7, C. B. D. Belapur, Navi Mumbai- 400 614 - India

Principal
Prof. Satish Dhale
(G.D.D.D., P.G.D.D., IIA, M.Sc.ID, M.Arch)

Ref. No. : BV / COA / N.M. / Date :

BHARATI VIDYAPEETH
BHARATI VIDYAPEETH COLLEGE OF ARCHITECTURE
NAVI MUMBAI

CERTIFICATE OF APPRECIATION

STUDENT COUNCIL
2019 - 2020

This certificate is awarded to

NIKHIL MHATRE

student of B.Arch. in recognition for his/her excellent performance and securing 1 rank in

MODEL MAKING (ODYSSEY 2019)

conducted at Bharati Vidyapeeth College of Architecture, Navi Mumbai.

12/10/2019
DATE

Ar. Ritu Deshmukh
PRINCIPAL

Bharati Vidyapeeth College of Architecture Navi Mumbai

Principal
Bharati Vidyapeeth
College of Architecture
Belpada Complex, Opp. Kharghar
Rly. Station, C.B.D, Navi Mumbai

Phones : 022 - 27571451, 27564646
E-mail : principalbvcoanm@gmail.com,
principal.bvcoanm@bharatividyapeeth.edu

Bharati Vidyapeeth

COLLEGE OF ARCHITECTURE

Affiliated to the University of Mumbai

Celebrating 50 and Beyond

Founder :
Dr. Patangrao Kadam
M.A.,L.L.B.,Ph.D.

Belpada Complex, Opp. Kharghar Rly. Station,
Sec.7, C. B. D. Belapur, Navi Mumbai- 400 614 - India

Principal
Prof. Satish Dhale
(G.D.DID, P.G.DID, IIA, M.Sc.ID, M.Arch)

Ref. No. : BV / COA / N.M./ Date :

BHARATI VIDYAPEETH
COLLEGE OF ARCHITECTURE
NAVI MUMBAI.

DATE: 10/10/2019

NOTICE

Hello students of BVCOA,

The council has arranged '**Design**' competition, under the category of **Design folio**. The students can give individual names of the registration. The submissions are named under individual category.

All the students kindly attend the event.

Venue: BVCOA Courtyard
Date: 12/10/2019
Time: 12pm-4pm

Prof. Ritu Deshmuk

(Principal)

Principal
Bharati Vidyapeeth
College of Architecture
Belpada Complex, Opp. Kharghar
Rly. Station, C.B.D, Navi Mumbai

Bharati Vidyapeeth College Of Architecture Navi Mumbai

Principal
Bharati Vidyapeeth
College of Architecture
Belpada Complex, Opp. Kharghar
Rly. Station, C.B.D, Navi Mumbai

Phones : 022 - 27571451, 27564646
E-mail : principal.bvcoa@gmail.com

Bharati Vidyapeeth
COLLEGE OF ARCHITECTURE
Affiliated to the University of Mumbai
Celebrating 50 and Beyond

Founder :
Dr. Patangrao Kadam
M.A. LL.B. Ph.D

Belpada Complex, Opp. Kharghar Rly. Station,
Sec.7, C. B. D. Belapur, Navi Mumbai- 400 614 - India

Principal
Prof. Ritu G. Deshmukh
(B.Arch., M.Arch.)

Ref. No. BV / COA / N.M./ Date

A Report on Design competition (Illustration)

Academic Year **2019-2020**

Organized by	Bharati Vidyapeeth college of architecture, Navi Mumbai
Objective	Objectives of the program: 1. Design folio of the architectural design subject is been submitted. 2. The winner is selected on the basis of sheet composition and design.
Name of Resource Person	Student's Council
Date & Timing	12/10/2019, 12pm-4pm
Venue	BVCOA Courtyard
Program in charge	Prof. Ruta Pawar
No of Students Present	All
Program Approved by	Prof. Varsha Vanadate
Supporting staff	Prof. Datta Bhosle
Winners	1. 1st place - Prerna Patel 2. 2nd place - Krishna Sharma 3. 3rd place - Sohan Kadam

Bharati Vidyapeeth College Of Architecture ★ Navi Mumbai

Principal
Bharati Vidyapeeth
College of Architecture
Belpada Complex, Opp. Kharghar
Rly. Station, C.B.D, Navi Mumbai

Phones : 022 - 27571451, 27564646
E-mail : principal.bvcoa@gmail.com

Bharati Vidyapeeth

COLLEGE OF ARCHITECTURE

Affiliated to the University of Mumbai

Celebrating and Beyond

Founder :
Dr. Patangrao Kadam
M.A., L.L.B., Ph.D

Belpada Complex, Opp. Kharghar Rly. Station,
Sec.7, C. B. D. Belapur, Navi Mumbai- 400 614 - India

Principal
Prof. Ritu G. Deshmukh
(B.Arch., M.Arch.)

Ref. No. : BV / COA / N.M./ Date

Photographs of the Event

A. Category - Design folio
3rd place - Sohan Kadam
Travel plaza folio
"Amidst the Clouds"



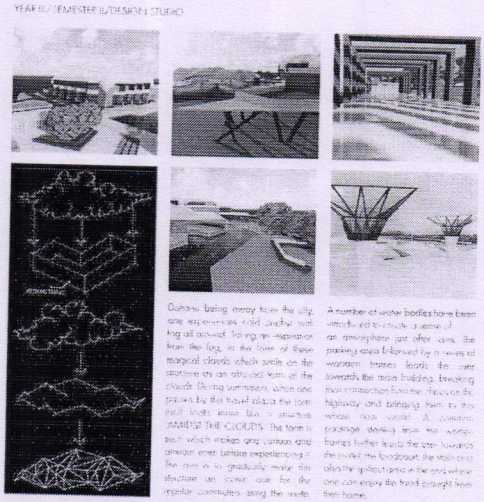

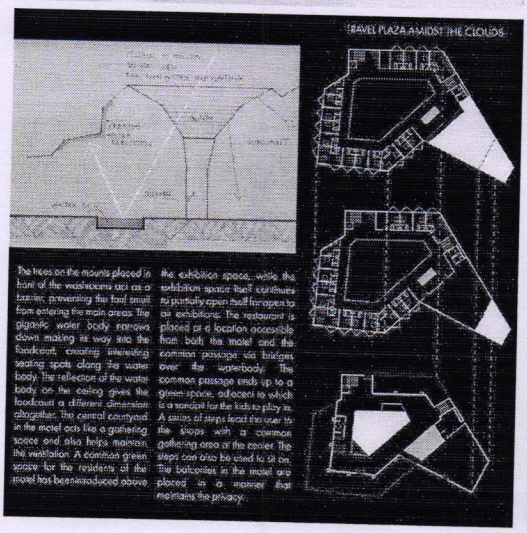

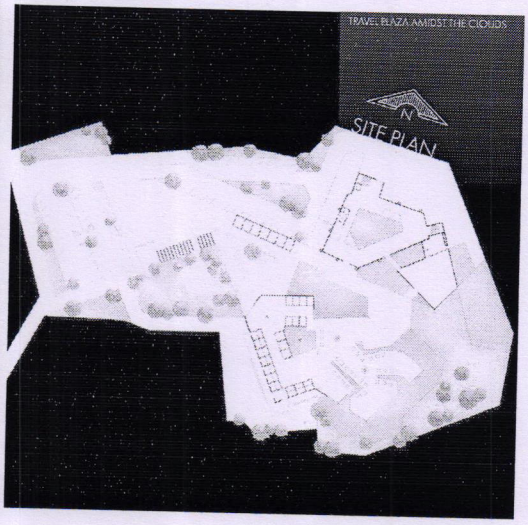

Bharati Vidyapeeth College Of Architecture ★ Navi Mumbai

Principal
Bharati Vidyapeeth
College of Architecture
Belpada Complex, Opp. Kharghar
Rly. Station, C.B.D, Navi Mumbai

Phones : 022 - 27571451, 27564646
E-mail : principal.bvcoa@gmail.com

Bharati Vidyapeeth

COLLEGE OF ARCHITECTURE

Affiliated to the University of Mumbai

Celebrating 50 and Beyond

Founder :
Dr. Patangrao Kadam
M.A. L.L.B. Ph.D

Belpada Complex, Opp. Kharghar Rly. Station,
Sec.7, C. B. D. Belapur, Navi Mumbai- 400 614 - India

Principal
Prof. Ritu G. Deshmukh
(B.Arch., M.Arch.)

Ref. No. BV / COA / N.M./ Date

YEAR III/SEMESTER II/DESIGN STUDIO

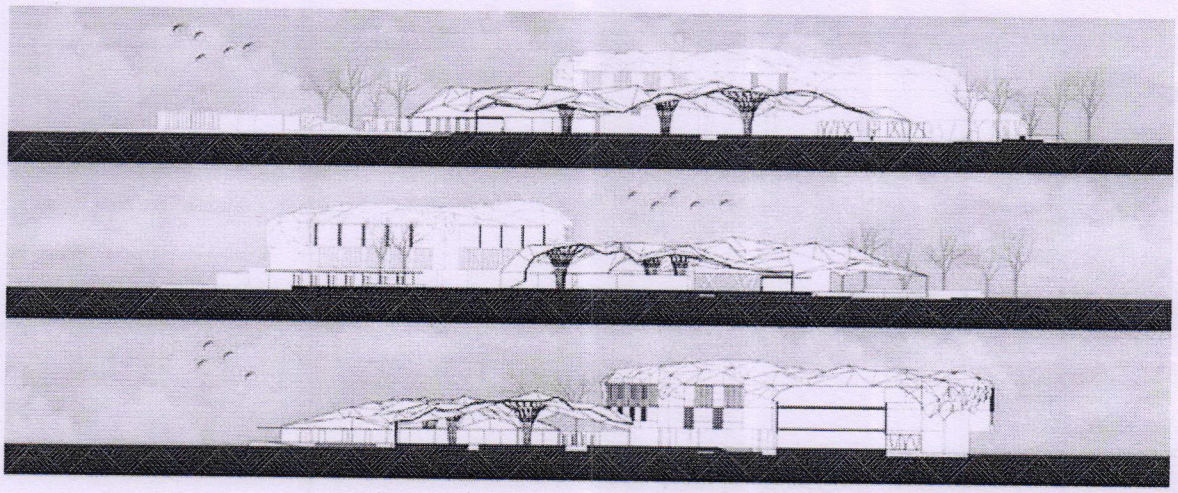

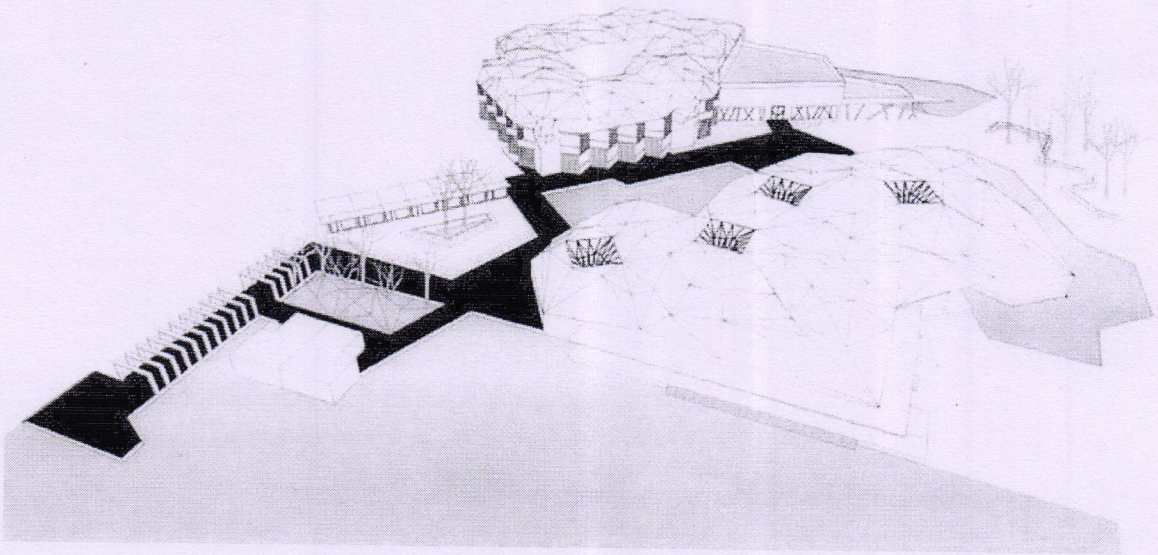

Bharati Vidyapeeth College Of Architecture ★ Navi Mumbai

Principal
Bharati Vidyapeeth
College of Architecture
Belpada Complex, Opp. Kharghar
Rly. Station, C.B.D, Navi Mumbai

Phones : 022 - 27571451, 27564646
E-mail : principal.bvcoa@gmail.com

Bharati Vidyapeeth

COLLEGE OF ARCHITECTURE

Affiliated to the University of Mumbai

Celebrating 50 and Beyond

Founder :
Dr. Patangrao Kadam
M.A., LL.B., Ph.D.

Belpada Complex, Opp. Kharghar Rly. Station,
Sec.7, C. B. D. Belapur, Navi Mumbai- 400 614 - India

Principal
Prof. Ritu G. Deshmukh
(B.Arch., M.Arch.)

Ref. No. : BV / COA / N.M./ Date

B. Category - Design folios

2nd place - Krishna Sharma "Travel Plaza-
As we all know, Form follows Function!
An amazing use of acute angles and sharp angled roofs.
A composition of a food court, motel, petrol pump and service station along the Mumbai-Pune Highway.
An iconic and eye catching Travel Plaza as you zoom by to your destination."

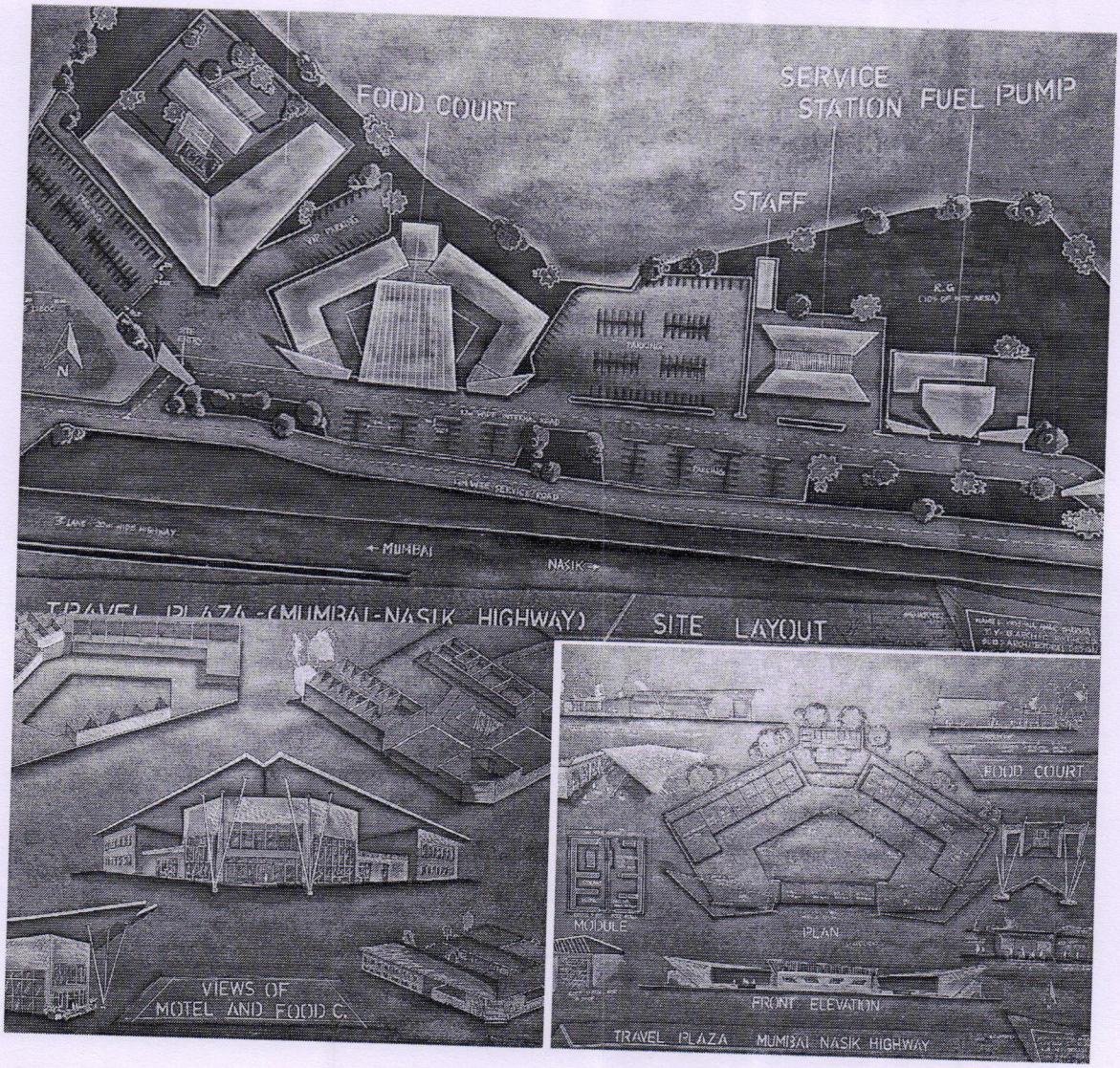

Bharati Vidyapeeth College Of Architecture ★ Navi Mumbai

Principal
Bharati Vidyapeeth
College of Architecture
Belpada Complex, Opp. Kharghar
Rly. Station, C.B.D, Navi Mumbai

Phones : 022 - 27571451, 27564646
E-mail : principal.bvcoa@gmail.com

Bharati Vidyapeeth

COLLEGE OF ARCHITECTURE

Affiliated to the University of Mumbai

Celebrating 50 and Beyond

Founder :
Dr. Patangrao Kadam
M.A. L.L.B. Ph.D

Belpada Complex, Opp. Kharghar Rly. Station,
Sec.7, C. B. D. Belapur, Navi Mumbai- 400 614 - India

Principal
Prof. Ritu G. Deshmukh
(B.Arch., M.Arch.)

Ref. No. BV / COA / N.M./ Date

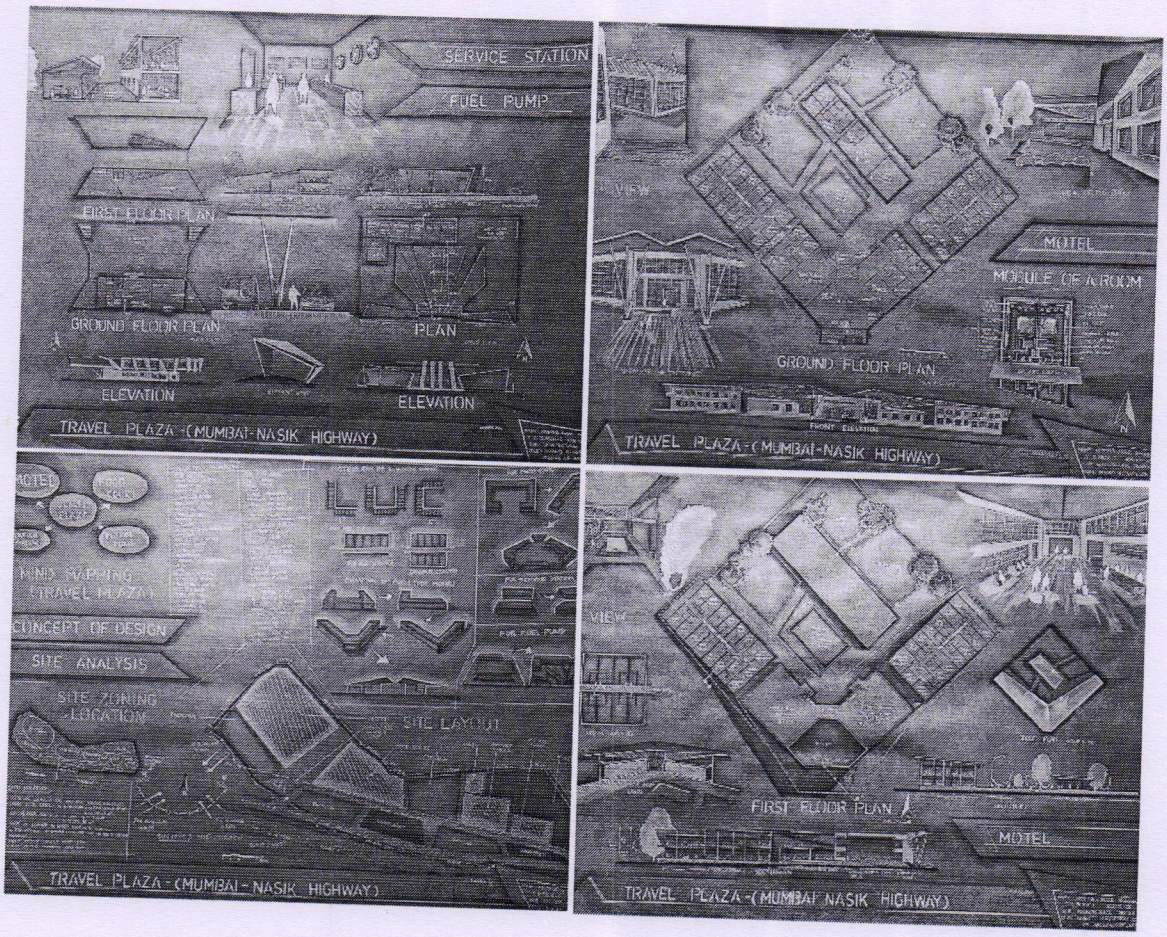

Bharati Vidyapeeth College Of Architecture ★ Navi Mumbai

Principal
Bharati Vidyapeeth
College of Architecture
Belpada Complex, Opp. Kharghar
Rly. Station, C.B.D, Navi Mumbai

Phones : 022 - 27571451, 27564646
E-mail : principal.bvcoa@gmail.com

Bharati Vidyapeeth

COLLEGE OF ARCHITECTURE

Affiliated to the University of Mumbai

Celebrating 50 and Beyond

Founder :
Dr. Patangrao Kadam
M.A., L.L.B., Ph.D

Belpada Complex, Opp. Kharghar Rly. Station,
Sec.7, C. B. D. Belapur, Navi Mumbai- 400 614 - India

Principal
Prof. Ritu G. Deshmukh
(B.Arch., M.Arch.)

Ref. No. : BV / COA / N.M. /

Date

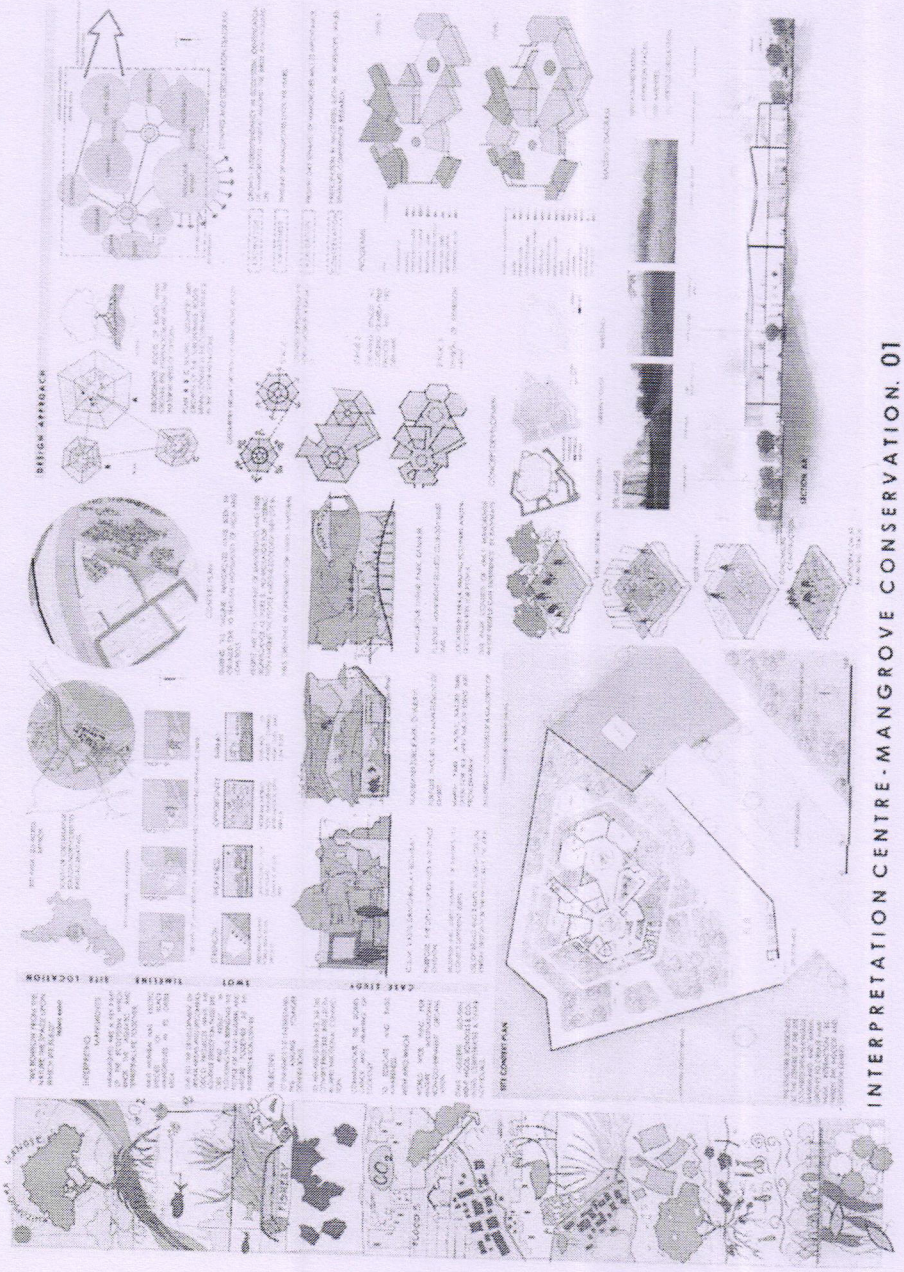

C. Category - Design folios

1st place - Prerna Patel "Mangroves which considerably will have to be shifted to facilitate the construction of the NMIA, and make the airport operationally safe, or will have the same consequence like that of the former mangroves in the Mithi river? This questionable scenario brings in need for an interpretation centre where we take a step forward to conserve our own ecology. The design therefore will assist to bridge the gap between the people and it's natural context by connecting virtual and verbal information with the mangrove biome for an idiosyncratic interpretation."

Bharati Vidyapeeth College Of Architecture Navi Mumbai

Principal
Bharati Vidyapeeth
College of Architecture
Belpada Complex, Opp. Kharghar
Rly. Station, C.B.D, Navi Mumbai

Phones : 022 - 27571451, 27564646
E-mail : principal.bvcoa@gmail.com

Bharati Vidyapeeth

COLLEGE OF ARCHITECTURE

Affiliated to the University of Mumbai

Celebrating and Beyond

Founder :
Dr. Patangrao Kadam
M.A. L.L.B. Ph.D

Belpada Complex, Opp. Kharghar Rly. Station,
Sec 7, C. B. D. Belapur, Navi Mumbai- 400 614 - India

Principal
Prof. Ritu G. Deshmukh
(B.Arch., M.Arch.)

Ref. No. BV / COA / N.M./ Date

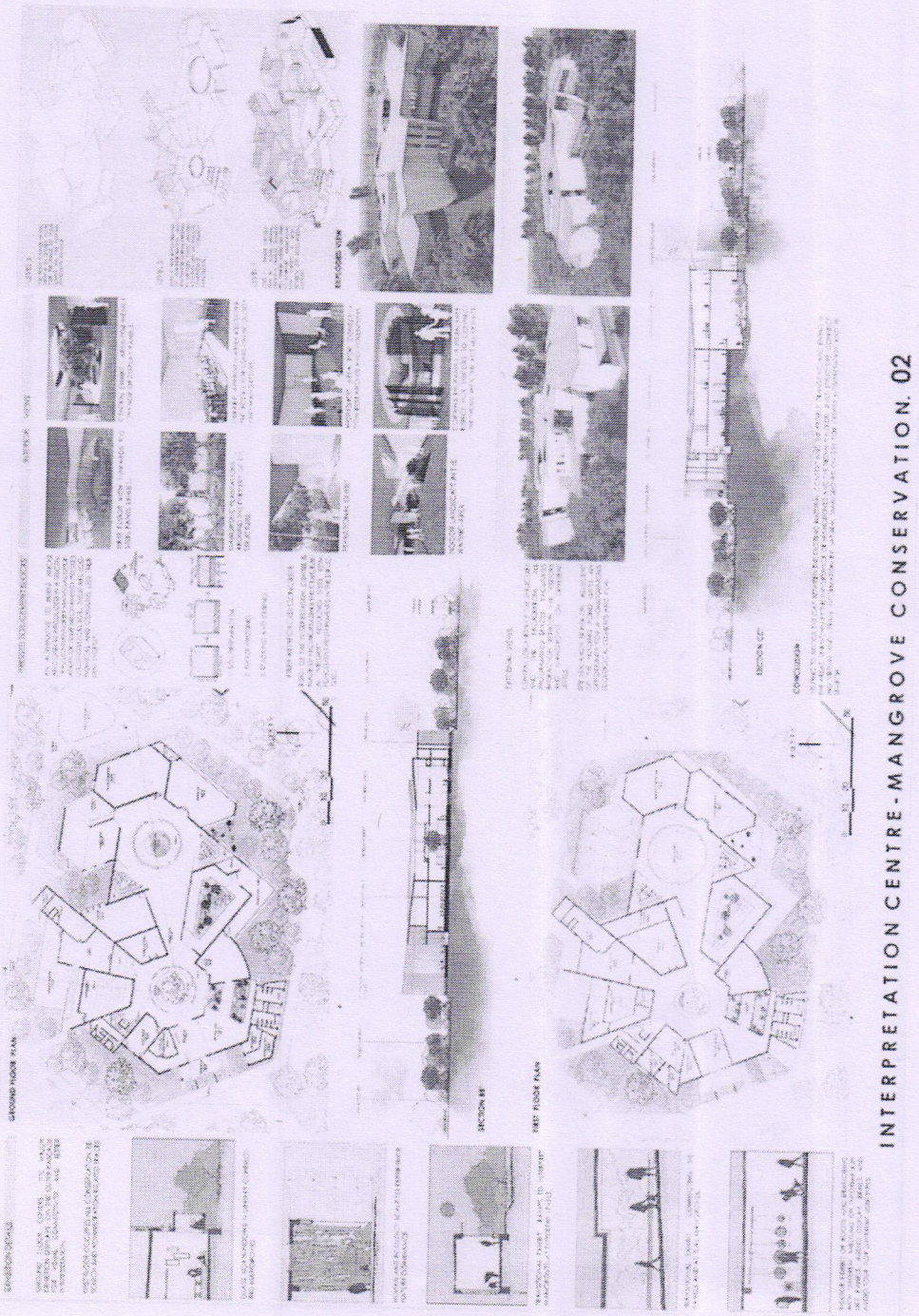

Bharati Vidyapeeth College Of Architecture ★ Navi Mumbai

Principal
Bharati Vidyapeeth
College of Architecture
Belpada Complex, Opp. Kharghar
Rly. Station, C.B.D, Navi Mumbai

Phones : 022 - 27571451, 27564646
E-mail : principalbvcoanm@gmail.com,
principal.bvcoanm@bharatividyapeeth.edu

Bharati Vidyapeeth

COLLEGE OF ARCHITECTURE

Affiliated to the University of Mumbai

Celebrating 50 and Beyond

Founder :
Dr. Patangrao Kadam
M.A.,L.L.B.,Ph.D

Belpada Complex, Opp. Kharghar Rly. Station,
Sec.7, C. B. D. Belapur, Navi Mumbai- 400 614 - India

Principal
Prof. Satish Dhale
(G.D.DID, P.G.DID, IIA, M.Sc.ID, M.Arch)

Ref. No. : BV / COA / N.M./ Date :

BHARATI VIDYAPEETH
COLLEGE OF ARCHITECTURE
NAVI MUMBAI

CERTIFICATE OF APPRECIATION

STUDENT COUNCIL
2019 - 2020

This certificate is awarded to

PRERNA PATEL

student of B.Arch. in recognition for his/her excellent performance and securing 1 rank in

DESIGN FOLIO (ODYSSEY 2019)

conducted at Bharati Vidyapeeth College of Architecture, Navi Mumbai.

12/10/2019
DATE

Ar. Ritu Deshmukh
PRINCIPAL

Bharati Vidyapeeth College Of Architecture Navi Mumbai

Principal
Bharati Vidyapeeth
College of Architecture
Belpada Complex, Opp. Kharghar
Rly. Station, C.B.D, Navi Mumbai

Phones : 022 - 27571451, 27564646
E-mail : principalbvcoanm@gmail.com,
principal.bvcoanm@bharatividyapeeth.edu

Bharati Vidyapeeth

COLLEGE OF ARCHITECTURE

Affiliated to the University of Mumbai

Celebrating and Beyond

Founder :
Dr. Patangrao Kadam
M.A.,L.L.B.,Ph.D

Belpada Complex, Opp. Kharghar Rly. Station,
Sec.7, C. B. D. Belapur, Navi Mumbai- 400 614 - India

Principal
Prof. Satish Dhale
(G.D.DID, P.G.DID, IIA, M.Sc.ID, M.Arch)

Ref. No. : BV / COA / N.M./ Date :

BHARATI VIDYAPEETH
COLLEGE OF ARCHITECTURE
NAVI MUMBAI

CERTIFICATE OF APPRECIATION

STUDENT COUNCIL
2019 - 2020

This certificate is awarded to

YAMINI PATANKAR

student of B.Arch. in recognition for his/her excellent performance and securing 1 rank in

DESIGN FOLIO (ODYSSEY 2019)

conducted at Bharati Vidyapeeth College of Architecture, Navi Mumbai.

10/11/2019
DATE

Ar. Ritu Deshmukh
PRINCIPAL

Bharati Vidyapeeth College Of Architecture Navi Mumbai

Principal
Bharati Vidyapeeth
College of Architecture
Belpada Complex, Opp. Kharghar
Rly. Station, C.B.D, Navi Mumbai

Phones : 022 - 27571451, 27564646
E-mail : principalbvcoanm@gmail.com,
principal.bvcoanm@bharatividyapeeth.edu

Bharati Vidyapeeth

COLLEGE OF ARCHITECTURE

Affiliated to the University of Mumbai

Celebrating 50 and Beyond

Founder :
Dr. Patangrao Kadam
M.A.,L.L.B.,Ph.D.

Belpada Complex, Opp. Kharghar Rly. Station,
Sec.7, C. B. D. Belapur, Navi Mumbai- 400 614 - India

Principal
Prof. Satish Dhale
(G.D.D.D., P.G.D.D., IIA, M.Sc.ID, M.Arch)

Ref. No. : BV / COA / N.M./ Date :

BHARATI VIDYAPEETH
COLLEGE OF ARCHITECTURE
NAVI MUMBAI

CERTIFICATE OF APPRECIATION

STUDENT COUNCIL
2019 - 2020

This certificate is awarded to

KRISHNA SHARMA

student of B.Arch. in recognition for his/her excellent performance and securing 2 rank in

DESIGN FOLIO (ODYSSEY 2019)

conducted at Bharati Vidyapeeth College of Architecture, Navi Mumbai.

12/10/2019
DATE

Ar. Ritu Deshmukh
PRINCIPAL

Bharati Vidyapeeth College Of Architecture Navi Mumbai

Principal
Bharati Vidyapeeth
College of Architecture
Belpada Complex, Opp. Kharghar
Rly. Station, C. B. D. Belapur

Phones : 022 - 27571451, 27564646
E-mail : principalbvcoanm@gmail.com,
principal.bvcoanm@bharatividyapeeth.edu

Bharati Vidyapeeth

COLLEGE OF ARCHITECTURE

Affiliated to the University of Mumbai

Celebrating 50 and Beyond

Founder :
Dr. Patangrao Kadam
M.A.,LL.B.,Ph.D.

Belpada Complex, Opp. Kharghar Rly. Station,
Sec.7, C. B. D. Belapur, Navi Mumbai- 400 614 - India

Principal
Prof. Satish Dhale
(G.D.D.D., P.G.D.D., D.A., M.Sc.I.D., M.Arch)

Ref. No. : BV / COA / N.M. / Date :

BHARATI VIDYAPEETH
COLLEGE OF ARCHITECTURE
NAVI MUMBAI

CERTIFICATE OF APPRECIATION

STUDENT COUNCIL
2019 - 2020

This certificate is awarded to

ANTARIKSH PATOLE

student of B.Arch. in recognition for his/her excellent performance and securing 2 rank in

SKETCHES AND PAINTING (ODYSSEY 2019)

conducted at Bharati Vidyapeeth College of Architecture, Navi Mumbai.

2/11/2019
DATE

Ar. Ritu Deshmukh
PRINCIPAL

Bharati Vidyapeeth College of Architecture Navi Mumbai

Principal
Bharati Vidyapeeth
College of Architecture
Belpada Complex, Opp. Kharghar
Rly. Station, C.B.D, Navi Mumbai

Phones : 022 - 27571451, 27564646
E-mail : principalbvcoanm@gmail.com,
principal.bvcoanm@bharatividyapeeth.edu

Bharati Vidyapeeth

COLLEGE OF ARCHITECTURE

Affiliated to the University of Mumbai

Celebrating and Beyond

Founder :
Dr. Patangrao Kadam
M.A.,L.L.B.,Ph.D.

Belpada Complex, Opp. Kharghar Rly. Station,
Sec.7, C. B. D. Belapur, Navi Mumbai- 400 614 - India

Principal
Prof. Satish Dhale
(G.D.D.D., P.G.D.D., D.A., M.Sc.I.D., M.Arch)

Ref. No. : BV / COA / N.M./ Date :

BHARATI VIDYAPEETH
COLLEGE OF ARCHITECTURE
NAVI MUMBAI

CERTIFICATE OF APPRECIATION

STUDENT COUNCIL
2019 - 2020

This certificate is awarded to

SOHAM KADAM

student of B.Arch. in recognition for his/her excellent performance and securing 3 rank in

DESIGN FOLIO (ODYSSEY 2019)

conducted at Bharati Vidyapeeth College of Architecture, Navi Mumbai.

12/10/2019
DATE

Ar. Ritu Deshmukh
PRINCIPAL

Bharati Vidyapeeth College Of Architecture Navi Mumbai

Principal
Bharati Vidyapeeth
College of Architecture
Belpada Complex, Opp. Kharghar
Rly. Station, C.B.D, Navi Mumbai

Phones : 022 - 27571451, 27564646
E-mail : principalbvcoanm@gmail.com,
principal.bvcoanm@bharatividyapeeth.edu

Bharati Vidyapeeth

COLLEGE OF ARCHITECTURE

Affiliated to the University of Mumbai

Celebrating and Beyond

Founder :
Dr. Patangrao Kadam
M.A.,L.L.B.,Ph.D.

Belpada Complex, Opp. Kharghar Rly. Station,
Sec.7, C. B. D. Belapur, Navi Mumbai- 400 614 - India

Principal
Prof. Satish Dhale
(G.D.DID, P.G.DID, IIA, M.Sc.ID, M.Arch)

Ref. No. : BV / COA / N.M./ Date :

BHARATI VIDYAPEETH
COLLEGE OF ARCHITECTURE
NAVI MUMBAI.

DATE: 10/10/2019

NOTICE

Hello students of BVCOA,

The council has arranged '**Design**' competition, under the category of Illustrations. The students can give individual names of the registration. The submissions

All the students kindly attend the event.

Venue: BVCOA Courtyard
Date: 12/10/2019
Time: 12pm-4pm

Prof. Ritu Deshmuk

(Principal)

Bharati Vidyapeeth College of Architecture Navi Mumbai

Principal
Bharati Vidyapeeth
College of Architecture
Belpada Complex, Opp. Kharghar
Rly. Station, C.B.D, Navi Mumbai

Bharati Vidyapeeth College of Architecture Navi Mumbai

Principal
Bharati Vidyapeeth
College of Architecture
Belpada Complex, Opp. Kharghar
Rly. Station, C.B.D, Navi Mumbai

Phones : 022 - 27571451, 27564646
E-mail : principal.bvcoa@gmail.com

Bharati Vidyapeeth

COLLEGE OF ARCHITECTURE

Affiliated to the University of Mumbai

Celebrating 50 and Beyond

Founder :
Dr. Patangrao Kadam
M.A., L.L.B., Ph.D.

Belpada Complex, Opp. Kharghar Rly. Station,
Sec.7, C. B. D. Belapur, Navi Mumbai- 400 614 - India

Principal
Prof. Ritu G. Deshmukh
(B.Arch., M.Arch.)

Ref. No. : BV / COA / N.M./ Date :

A Report on Design competition (Illustration)

Academic Year **2019-2020**

Organized by	Bharati Vidyapeeth college of architecture, Navi Mumbai
Objective	Objectives of the program: 1. Illustration of the architectural design is been submitted. 2. The art submitted has a storyline. 3. Ans art whose storyline, art and architecture matches wins the competition.
Name of Resource Person	Student's Council
Date & Timing	12/10/2019, 12pm-4pm
Venue	BVCOA Courtyard
Program in charge	Prof. Ruta Pawar
No of Students Present	All
Program Approved by	Prof. Varsha Vanadate
Supporting staff	Prof. Datta Bhosle
Winners	a. 1st place - Atharva Barapatre b. 2nd Place - Nikita Ingale c. 3rd place - Harshali Pande

Bharati Vidyapeeth College Of Architecture ★ Navi Mumbai

Principal
Bharati Vidyapeeth
College of Architecture
Belpada Complex, Opp. Kharghar
Rly. Station, C.B.D, Navi Mumbai

Phones : 022 - 27571451, 27564646
E-mail : principal.bvcoa@gmail.com

Bharati Vidyapeeth

COLLEGE OF ARCHITECTURE

Affiliated to the University of Mumbai

Celebrating 50 and Beyond

Founder :
Dr. Patangrao Kadam
M.A. L.L.B. Ph.D

Belpada Complex, Opp. Kharghar Rly. Station,
Sec.7, C. B. D. Belapur, Navi Mumbai- 400 614 - India

Principal
Prof. Ritu G. Deshmukh
(B.Arch., M.Arch.)

Ref. No. : BV / COA / N.M./ Date :

Photographs of the Event



A. Category - Sketches /Illustrations/ Paintings
1st place - Atharva Barapatre "You do not realise the calmness a village brings into you until you go to one and sketch every corner of it."
Sketch rendering done for a site documentation in karjat.

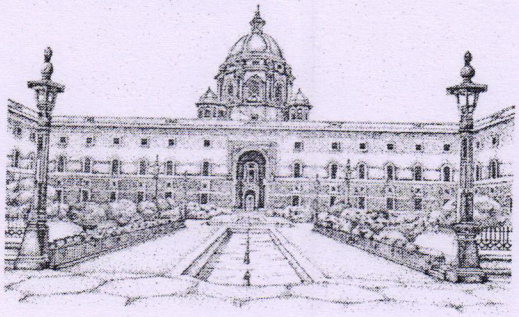

B. **2nd Place - Nikita Ingale**
Rastrapati Bhavan
"A multidimensional building. A vast mansion with breathtaking architecture. The residence of the president of the largest democracy."

Bharati Vidyapeeth College Of Architecture ★ Navi Mumbai

Principal
Bharati Vidyapeeth
College of Architecture
Belpada Complex, Opp. Kharghar
Rly. Station, C.B.D, Navi Mumbai

Phones : 022 - 27571451, 27564646
E-mail : principal.bvcoa@gmail.com

Bharati Vidyapeeth
COLLEGE OF ARCHITECTURE
Affiliated to the University of Mumbai
Celebrating 50 and Beyond
BHARATI VIDYAPEETH

Founder :
Dr. Patangrao Kadam
M.A., L.L.B., Ph.D.

Belpada Complex, Opp. Kharghar Rly. Station,
Sec.7, C. B. D. Belapur, Navi Mumbai- 400 614 - India

Principal
Prof. Ritu G. Deshmukh
(B.Arch., M.Arch.)

Ref. No. BV / COA / N.M. / Date :

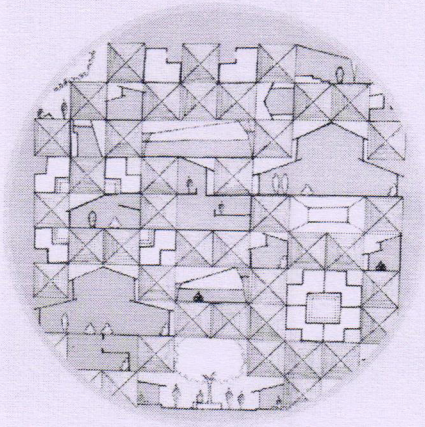

C. **3rd place - Harshali Pande** "The illustration is a glimpse of thought process involved in designing a cultural centre in Semester 3, which showcases modular architecture as an essential design element explored. Sabarmati Ashram designed by Charles Correa had a immense influence on me, the beautiful play of open and semi open spaces using a single roof module inspired me to explore the concept of modular architecture. Modularity is an important feature in architecture as it portrays the language of repetitiveness and is cost effective. Module design is incremental and can be expanded or modified whenever necessary."

Bharati Vidyapeeth College Of Architecture ★ Navi Mumbai

Principal
Bharati Vidyapeeth
College of Architecture
Belpada Complex, Opp. Kharghar
Rly. Station, C.B.D, Navi Mumbai

Phones : 022 - 27571451, 27564646
E-mail : principalbvcoanm@gmail.com,
principal.bvcoanm@bharatividyapeeth.edu

Bharati Vidyapeeth

COLLEGE OF ARCHITECTURE

Affiliated to the University of Mumbai

Celebrating and Beyond

Founder :
Dr. Patangrao Kadam
M.A.,LL.B.,Ph.D.

Belpada Complex, Opp. Kharghar Rly. Station,
Sec.7, C. B. D. Belapur, Navi Mumbai- 400 614 - India

Principal
Prof. Satish Dhale
(G.D.D.D., P.G.D.D., D.A., M.Sc.I.D., M.Arch)

Ref. No. : BV / COA / N.M./ Date :

BHARATI VIDYAPEETH
COLLEGE OF ARCHITECTURE
NAVI MUMBAI

CERTIFICATE OF APPRECIATION

STUDENT COUNCIL
2019 - 2020

This certificate is awarded to

ATHARVA BARAPATRE

student of B.Arch. in recognition for his/her excellent performance and securing 1 rank in

SKETCHES/ ILLUSTRATION / PAINTINGS (ODYSSEY 2019)

conducted at Bharati Vidyapeeth College of Architecture, Navi Mumbai.

12/10/2019
DATE

Ar. Ritu Deshmukh
PRINCIPAL

Bharati Vidyapeeth College Of Architecture Navi Mumbai

Principal
Bharati Vidyapeeth
College of Architecture
Belpada Complex, Opp. Kharghar
Rly. Station, C.B.D, Navi Mumbai

Phones : 022 - 27571451, 27564646
E-mail : principalbvcoanm@gmail.com,
principal.bvcoanm@bharatividyapeeth.edu

Bharati Vidyapeeth

COLLEGE OF ARCHITECTURE

Affiliated to the University of Mumbai

Celebrating and Beyond

Founder :
Dr. Patangrao Kadam
M.A.,L.L.B.,Ph.D.

Belpada Complex, Opp. Kharghar Rly. Station,
Sec.7, C. B. D. Belapur, Navi Mumbai- 400 614 - India

Principal
Prof. Satish Dhale
(G.D.D.D., P.G.D.D., I.I.A., M.Sc.I.D., M.Arch)

Ref. No. : BV / COA / N.M./ Date :

BHARATI VIDYAPEETH
COLLEGE OF ARCHITECTURE
NAVI MUMBAI

CERTIFICATE OF APPRECIATION

STUDENT COUNCIL
2019 - 2020

This certificate is awarded to

NIKITA INGALE

student of B.Arch. in recognition for his/her excellent performance and securing 2 rank in

SKETCHES/ ILLUSTRATION / PAINTINGS (ODYSSEY 2019)

conducted at Bharati Vidyapeeth College of Architecture, Navi Mumbai.

12/10/2019
DATE

Ar. Ritu Deshmukh
PRINCIPAL

Bharati Vidyapeeth College Of Architecture Navi Mumbai

Principal
Bharati Vidyapeeth
College of Architecture
Belpada Complex, Opp. Kharghar
Rly. Station, C.B.D., Navi Mumbai

Phones : 022 - 27571451, 27564646
E-mail : principalbvcoanm@gmail.com,
principal.bvcoanm@bharatividyapeeth.edu

Bharati Vidyapeeth

COLLEGE OF ARCHITECTURE

Affiliated to the University of Mumbai

Celebrating 50 and Beyond

Founder :
Dr. Patangrao Kadam
M.A.,L.L.B.,Ph.D.

Belpada Complex, Opp. Kharghar Rly. Station,
Sec.7, C. B. D. Belapur, Navi Mumbai- 400 614 - India

Principal
Prof. Satish Dhale
(G.D.DID, P.G.DID, IIA, M.Sc.ID, M.Arch)

Ref. No. : BV / COA / N.M./ Date :

BHARATI VIDYAPEETH
COLLEGE OF ARCHITECTURE
NAVI MUMBAI

CERTIFICATE OF APPRECIATION

STUDENT COUNCIL
2019 - 2020

This certificate is awarded to

HARSHALI PANDE

student of B.Arch. in recognition for his/her excellent performance and securing 3 rank in

SKETCHES/ ILLUSTRATION / PAINTINGS (ODYSSEY 2019)

conducted at Bharati Vidyapeeth College of Architecture, Navi Mumbai.

12/10/2019
DATE

Ar. Ritu Deshmukh
PRINCIPAL

Bharati Vidyapeeth College of Architecture Navi Mumbai

Principal
Bharati Vidyapeeth
College of Architecture
Belpada Complex, Opp. Kharghar
Rly. Station, C.B.D, Navi Mumbai

Phones : 022 - 27571451, 27564646
E-mail : principalbvcoanm@gmail.com,
principal.bvcoanm@bharatividyapeeth.edu

Bharati Vidyapeeth

COLLEGE OF ARCHITECTURE

Affiliated to the University of Mumbai

Celebrating and Beyond

Founder :
Dr. Patangrao Kadam
M.A.,L.L.B.,Ph.D.

Belpada Complex, Opp. Kharghar Rly. Station,
Sec.7, C. B. D. Belapur, Navi Mumbai- 400 614 - India

Principal
Prof. Satish Dhale
(G.D.DID, P.G.DID, IIA, M.Sc.ID, M.Arch)

Ref. No. : BV / COA / N.M./ Date :

BHARATI VIDYAPEETH
COLLEGE OF ARCHITECTURE
NAVI MUMBAI.

DATE: 20/9/2019

NOTICE

Hello students of BVCOA,

The council has arranged '**Photography and Sketching**' competition. The competition will be nominated under single registration. This is a special opportunity for all the students to show their inner talent.

All the students kindly attend the event.

Venue: BVCOA Courtyard
Date: 23/09/2019
Time: 12pm-4pm

Prof. Ritu Deshmuk

(Principal)

Principal
Bharati Vidyapeeth
College of Architecture
Belpada Complex, Opp. Kharghar
Rly. Station, C.B.D, Navi Mumbai

Bharati Vidyapeeth College Of Architecture Navi Mumbai

Principal
Bharati Vidyapeeth
College of Architecture
Belpada Complex, Opp. Kharghar
Rly. Station, C.B.D, Navi Mumbai

Phones : 022 - 27571451, 27564646
E-mail : principal.bvcoa@gmail.com

Bharati Vidyapeeth
COLLEGE OF ARCHITECTURE
Affiliated to the University of Mumbai
Celebrating 50 and Beyond

Founder :
Dr. Patangrao Kadam
M.A., L.L.B., Ph.D

Belpada Complex, Opp. Kharghar Rly. Station,
Sec.7, C. B. D. Belapur, Navi Mumbai- 400 614 - India

Principal
Prof. Ritu G. Deshmukh
(B.Arch., M.Arch.)

Ref. No. BV / COA / N.M./ Date

A Report on Photography and Sketching

Academic Year **2019-2020**

Organized by	Bharati Vidyapeeth college of architecture, Navi Mumbai
Objective	Objectives of the program: 3. The game is played between 4 groups. 4. The board is of human size scale.
Name of Resource Person	Student's Council
Date & Timing	22/09/2019, 12pm-4pm
Venue	BVCOA Courtyard
Program in charge	Prof. Ruta Pawar
No of Students Present	All
Program Approved by	Prof. Varsha Vanadate
Supporting staff	Prof. Datta Bhosle
Winners	Students (Sketch) a. 1st place - Sahil Phalak (First Year- B) b. 2nd place - Raj Kadam (Third Year – A) c. 3rd place - Antariksh Patole (Fifth Year - C) d. Special mention - Rohan pawar (Fith Year- C) Student (Photography) a. 1st place - Shreya Dalvi (Fifth Year-A)

Bharati Vidyapeeth College Of Architecture Navi Mumbai

Principal
Bharati Vidyapeeth
College of Architecture
Belpada Complex, Opp. Kharghar
Rly. Station, C.B.D, Navi Mumbai

Phones : 022 - 27571451, 27564646
E-mail : principal.bvcoa@gmail.com

Bharati Vidyapeeth

COLLEGE OF ARCHITECTURE

Affiliated to the University of Mumbai

Celebrating 50 and Beyond

Founder :
Dr. Patangrao Kadam
M.A., L.L.B., Ph.D

Belpada Complex, Opp. Kharghar Rly. Station,
Sec.7, C. B. D. Belapur, Navi Mumbai- 400 614 - India

Principal
Prof. Ritu G. Deshmukh
(B.Arch., M.Arch.)

Ref. No. : BV / COA / N.M. / Date

Photograph of the Event



23rd September 2019, Monday

Photography and Sketching competition result

We had launched a Photography and Sketching Competition for Students and Faculty Members of BVCOA, Navi Mumbai with the theme of Janmashtami.

There were 3 categories or themes under which they could submit their entries

1. Colours
2. Geometry
3. Festival spaces and activities

Caption to their entry was mandatory

We had invited a special Jury member to judge participating entries. The following Students and Faculty members are the winners of the competition.

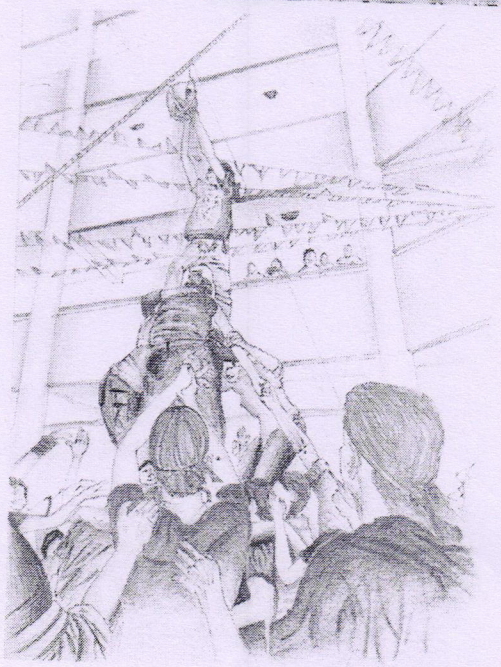

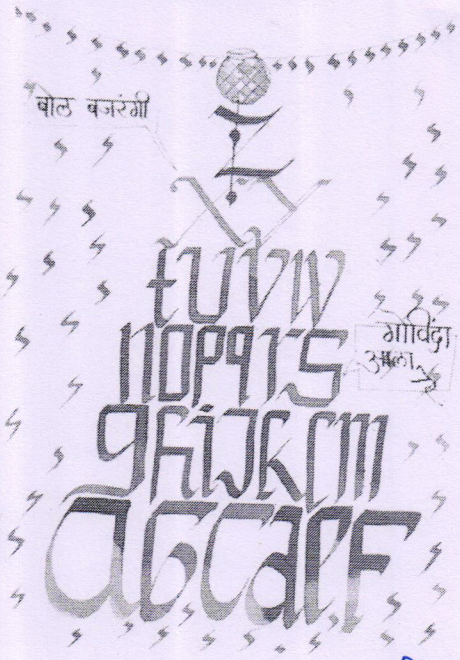

Bharati Vidyapeeth College Of Architecture Navi Mumbai

Principal
Bharati Vidyapeeth
College of Architecture
Belpada Complex, Opp. Kharghar
Rly. Station, C.B.D, Navi Mumbai

Phones : 022 - 27571451, 27564646
E-mail : principal.bvcoa@gmail.com

Bharati Vidyapeeth

COLLEGE OF ARCHITECTURE

Affiliated to the University of Mumbai

Celebrating 50 and Beyond

Founder :
Dr. Patangrao Kadam
M.A. LL.B. Ph.D

Belpada Complex, Opp. Kharghar Rly. Station,
Sec.7, C. B. D. Belapur, Navi Mumbai- 400 614 - India

Principal
Prof. Ritu G. Deshmukh
(B.Arch., M.Arch.)

Ref. No : BV / COA / N.M. / Date







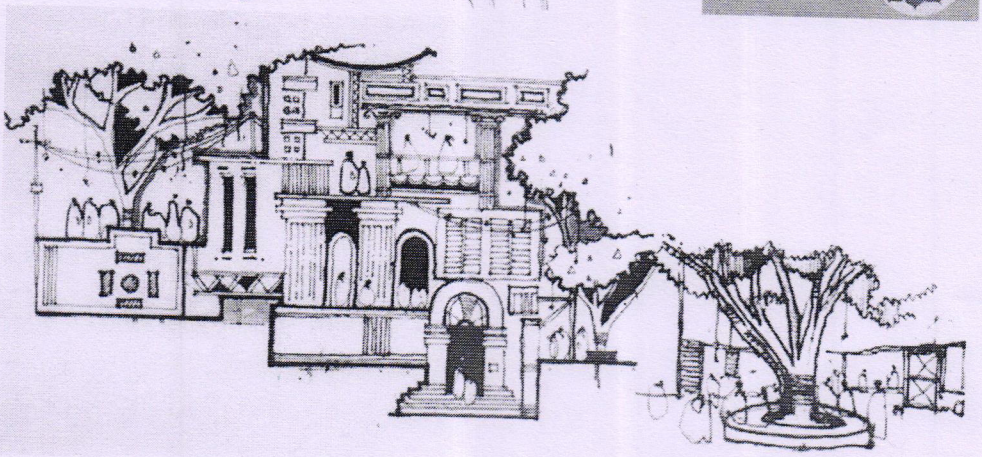

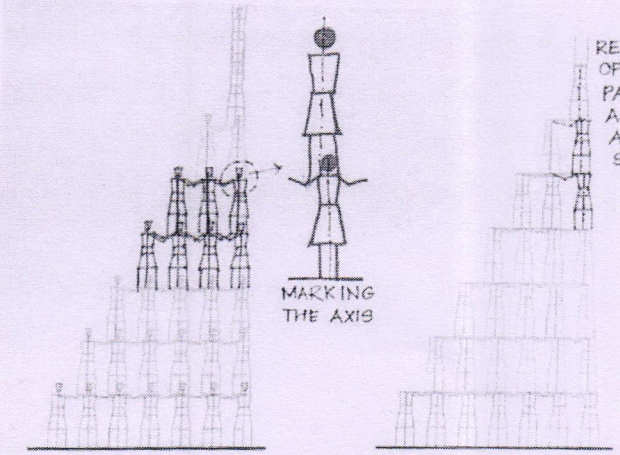

PYRAMID DIAGRAM - SEVEN AT BASE → TO ONE AT TOP



Principal
Bharati Vidyapeeth
College of Architecture
Belpada Complex, Opp. Kharghar
Rly. Station, C.B.D, Navi Mumbai

Bharati Vidyapeeth College Of Architecture ★ Navi Mumbai

Phones : 022 - 27571451, 27564646
E-mail : principalbvcoanm@gmail.com,
principal.bvcoanm@bharatividyapeeth.edu

Bharati Vidyapeeth

COLLEGE OF ARCHITECTURE

Affiliated to the University of Mumbai

Celebrating and Beyond

Founder :
Dr. Patangrao Kadam
M.A.,LL.B.,Ph.D.

Belpada Complex, Opp. Kharghar Rly. Station,
Sec.7, C. B. D. Belapur, Navi Mumbai- 400 614 - India

Principal
Prof. Satish Dhale
(G.D.D.D., P.G.D.D., IIA, M.Sc.ID, M.Arch)

Ref. No. : BV / COA / N.M./ Date :

BHARATI VIDYAPEETH
COLLEGE OF ARCHITECTURE
NAVI MUMBAI

CERTIFICATE
OF APPRECIATION
2019 - 2020

This certificate is awarded to

SHREYA DALVI

student of B.Arch. in recognition for his/her excellent performance and securing 1 rank in

PHOTOGRAPHY AND SKETCHING COMPETITION

conducted at Bharati Vidyapeeth College of Architecture, Navi Mumbai.

23/09/2019
DATE

Ar. Ritu Deshmukh
PRINCIPAL

Bharati Vidyapeeth College Of Architecture Navi Mumbai

Principal
Bharati Vidyapeeth
College of Architecture
Belpada Complex, Opp. Kharghar
Rly. Station, C.B.D, Navi Mumbai

Phones : 022 - 27571451, 27564646
E-mail : principalbvcoanm@gmail.com,
principal.bvcoanm@bharatividyapeeth.edu

Bharati Vidyapeeth

COLLEGE OF ARCHITECTURE

Affiliated to the University of Mumbai

Celebrating and Beyond

Founder :
Dr. Patangrao Kadam
M.A.,L.L.B.,Ph.D.

Belpada Complex, Opp. Kharghar Rly. Station,
Sec.7, C. B. D. Belapur, Navi Mumbai- 400 614 - India

Principal
Prof. Satish Dhale
(G.D.D.D., P.G.D.D., IIA, M.Sc.ID, M.Arch)

Ref. No. : BV / COA / N.M /

Date :

BHARATI VIDYAPEETH
COLLEGE OF ARCHITECTURE
NAVI MUMBAI

CERTIFICATE OF APPRECIATION

2019 - 2020

This certificate is awarded to

RAJ KADAM

student of B.Arch. in recognition for his/her excellent performance and securing 2 rank in

PHOTOGRAPHY AND SKETCHING COMPETITION

conducted at Bharati Vidyapeeth College of Architecture, Navi Mumbai.

23/09/2019
DATE

Ar. Ritu Deshmukh
PRINCIPAL

Bharati Vidyapeeth College of Architecture Navi Mumbai

Principal
Bharati Vidyapeeth
College of Architecture
Belpada Complex, Opp. Kharghar
Rly. Station, C.B.D, Navi Mumbai

Phones : 022 - 27571451, 27564646
E-mail : principalbvcoanm@gmail.com,
principal.bvcoanm@bharatividyapeeth.edu

Bharati Vidyapeeth

COLLEGE OF ARCHITECTURE

Affiliated to the University of Mumbai

Celebrating and Beyond

Founder :
Dr. Patangrao Kadam
M.A.,L.L.B.,Ph.D.

Belpada Complex, Opp. Kharghar Rly. Station,
Sec.7, C. B. D. Belapur, Navi Mumbai- 400 614 - India

Principal
Prof. Satish Dhale
(G.D.D.D., P.G.D.D., D., M.Sc.I.D., M.Arch)

Ref. No. : BV / COA / N.M./ Date :

BHARATI VIDYAPEETH
COLLEGE OF ARCHITECTURE
NAVI MUMBAI

CERTIFICATE OF APPRECIATION

2019 - 2020

This certificate is awarded to

ANTARIKSH PATOLE

student of B.Arch. in recognition for his/her excellent performance and securing 3 rank in PHOTOGRAPHY AND SKETCHING COMPETITION conducted at Bharati Vidyapeeth College of Architecture, Navi Mumbai.

23/09/2019
DATE

Ar. Ritu Deshmukh
PRINCIPAL

Bharati Vidyapeeth College Of Architecture Navi Mumbai

Principal
Bharati Vidyapeeth
College of Architecture
Belpada Complex, Opp. Kharghar
Rly. Station, C.B.D, Navi Mumbai

Phones : 022 - 27571451, 27564646
E-mail : principalbvcoanm@gmail.com,
principal.bvcoanm@bharatividyapeeth.edu

Bharati Vidyapeeth

COLLEGE OF ARCHITECTURE

Affiliated to the University of Mumbai

Celebrating 50 and Beyond

Founder :
Dr. Patangrao Kadam
M.A.,L.L.B.,Ph.D.

Belpada Complex, Opp. Kharghar Rly. Station,
Sec.7, C. B. D. Belapur, Navi Mumbai- 400 614 - India

Principal
Prof. Satish Dhale
(G.D.DID, P.G.DID, IIA, M.Sc.ID, M.Arch)

Ref. No. : BV / COA / N.M./ Date :

BHARATI VIDYAPEETH
COLLEGE OF ARCHITECTURE
NAVI MUMBAI.

DATE: 20/9/2019

NOTICE

Hello students of BVCOA,

Under the task of Odyssey. Counsel has organized 'Tic-Tac-Toe'. The game is to played on human scale board.

The teams will get the points which will be added in their score board. Team up and register your names to the co-ordinator.

All the students kindly attend the event.

Venue: BVCOA Courtyard
Date: 22/09/2019
Time: 12pm-4pm

Prof. Ritu Deshmuk
(Principal)

Principal
Bharati Vidyapeeth
College of Architecture
Belpada Complex, Opp. Kharghar
Rly. Station, C.B.D, Navi Mumbai

Bharati Vidyapeeth College Of Architecture ★ Navi Mumbai

Principal
Bharati Vidyapeeth
College of Architecture
Belpada Complex, Opp. Kharghar
Rly. Station, C.B.D, Navi Mumbai

Phones : 022 - 27571451, 27564646
E-mail : principal.bvcoa@gmail.com

Bharati Vidyapeeth

COLLEGE OF ARCHITECTURE

Affiliated to the University of Mumbai

Celebrating 50 and Beyond

Founder :
Dr. Patangrao Kadam
M.A. L.L.B. Ph.D

Belpada Complex, Opp. Kharghar Rly. Station,
Sec.7, C. B. D. Belapur, Navi Mumbai- 400 614 - India

Principal
Prof. Ritu G. Deshmukh
(B.Arch., M.Arch.)

Ref. No. : BV / COA / N.M. / Date

A Report on Sketch relay Tournament'

Academic Year **2019-2020**

Organized by	Bharati Vidyapeeth college of architecture, Navi Mumbai
Objective	Objectives of the program: 1. The game is played between 4 groups. 2. The board is of human size scale.
Name of Resource Person	Student's Council
Date & Timing	22/09/2019, 12pm-4pm
Venue	BVCOA Courtyard
Program in charge	Prof. Ruta Pawar
No of Students Present	All
Program Approved by	Prof. Varsha Vanadate
Supporting staff	Prof. Datta Bhosle
Winners	a. 1st Winner – Team Zeus b. 2nd Winner – Team Poseidon c. 3rd Winner – Team Athena

Bharati Vidyapeeth College Of Architecture Navi Mumbai

Principal
Bharati Vidyapeeth
College of Architecture
Belpada Complex, Opp. Kharghar
Rly. Station, C.B.D, Navi Mumbai

Phones : 022 - 27571451, 27564646
E-mail : principal.bvcoa@gmail.com

Bharati Vidyapeeth

COLLEGE OF ARCHITECTURE

Affiliated to the University of Mumbai

Celebrating 50 and Beyond

Founder :
Dr. Patangrao Kadam
M.A., L.L.B., Ph.D

Belpada Complex, Opp. Kharghar Rly. Station,
Sec.7, C. B. D. Belapur, Navi Mumbai- 400 614 - India

Principal
Prof. Ritu G. Deshmukh
(B.Arch., M.Arch.)

Ref. No. : BV / COA / N.M. / Date

Photograph of the Event

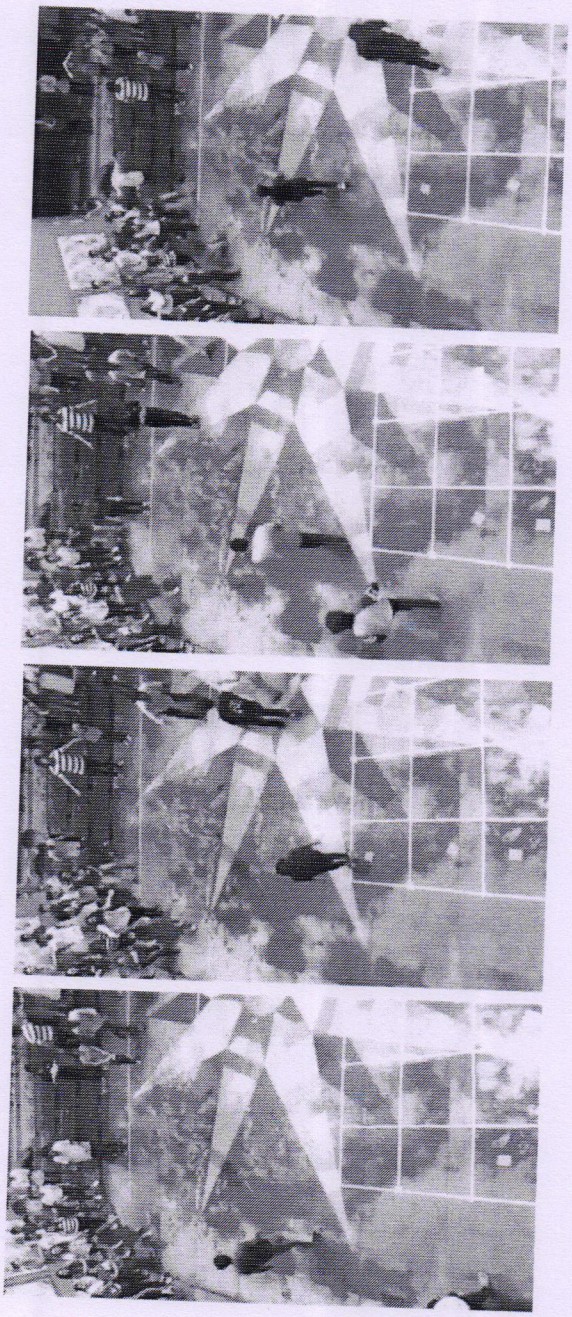

Bharati Vidyapeeth College Of Architecture
Navi Mumbai

Principal
Bharati Vidyapeeth
College of Architecture
Belpada Complex, Opp. Kharghar
Rly. Station, C.B.D, Navi Mumbai

Phones : 022 - 27571451, 27564646
E-mail : principalbvcoanm@gmail.com,
principal.bvcoanm@bharatividyapeeth.edu

Bharati Vidyapeeth

COLLEGE OF ARCHITECTURE

Affiliated to the University of Mumbai

Celebrating and Beyond

Founder :
Dr. Patangrao Kadam
M.A.,L.L.B.,Ph.D.

Belpada Complex, Opp. Kharghar Rly. Station,
Sec.7, C. B. D. Belapur, Navi Mumbai- 400 614 - India

Principal
Prof. Satish Dhale
(G.D.D.D., P.G.D.D., I.I.A., M.Sc.I.D., M.Arch)

Ref. No. : BV / COA / N.M./ Date :

BHARATI VIDYAPEETH
COLLEGE OF ARCHITECTURE
NAVI MUMBAI

CERTIFICATE OF APPRECIATION

STUDENT COUNCIL
2019 - 2020

This certificate is awarded to

TEAM ZEUS

student of B.Arch. in recognition for his/her excellent performance and securing 1 rank in

BLIND TOE COMPETITION

conducted at Bharati Vidyapeeth College of Architecture, Navi Mumbai.

22/09/2019
DATE

Ar. Ritu Deshmukh
PRINCIPAL

Bharati Vidyapeeth College of Architecture Navi Mumbai

Principal
Bharati Vidyapeeth
College of Architecture
Belpada Complex, Opp. Kharghar
Rly. Station, C.B.D, Navi Mumbai

Phones : 022 - 27571451, 27564646
E-mail : principalbvcoanm@gmail.com,
principal.bvcoanm@bharatividyapeeth.edu

Bharati Vidyapeeth

COLLEGE OF ARCHITECTURE

Affiliated to the University of Mumbai

Celebrating and Beyond

Founder :
Dr. Patangrao Kadam
M.A.,L.L.B.,Ph.D

Belpada Complex, Opp. Kharghar Rly. Station,
Sec.7, C. B. D. Belapur, Navi Mumbai- 400 614 - India

Principal
Prof. Satish Dhale
(G.D.D.D., P.G.D.D., IIA, M.Sc.ID, M.Arch)

Ref. No. : BV / COA / N.M./ Date :

BHARATI VIDYAPEETH
COLLEGE OF ARCHITECTURE
NAVI MUMBAI

CERTIFICATE OF APPRECIATION

STUDENT COUNCIL
2019 - 2020

This certificate is awarded to

TEAM POSEIDON

student of B.Arch. in recognition for his/her excellent performance and securing 2 rank in

BLIND TOE COMPETITION

conducted at Bharati Vidyapeeth College of Architecture, Navi Mumbai.

22/09/2019
DATE

Ar. Ritu Deshmukh
PRINCIPAL

Bharati Vidyapeeth College Of Architecture Navi Mumbai

Principal
Bharati Vidyapeeth
College of Architecture
Belpada Complex, Opp. Kharghar
Rly. Station, C.B.D, Navi Mumbai

Phones : 022 - 27571451, 27564646
E-mail : principalbvcoanm@gmail.com,
principal.bvcoanm@bharatividyapeeth.edu

Bharati Vidyapeeth

COLLEGE OF ARCHITECTURE

Affiliated to the University of Mumbai

Celebrating 50 and Beyond

Founder :
Dr. Patangrao Kadam
M.A.,L.L.B.,Ph.D

Belpada Complex, Opp. Kharghar Rly. Station,
Sec.7, C. B. D. Belapur, Navi Mumbai- 400 614 - India

Principal
Prof. Satish Dhale
(G.D.D.D., P.G.D.D., IIA, M.Sc.ID, M.Arch)

Ref. No. : BV / COA / N.M./ Date :

BHARATI VIDYAPEETH
COLLEGE OF ARCHITECTURE
NAVI MUMBAI

CERTIFICATE OF APPRECIATION

STUDENT COUNCIL
2019 - 2020

This certificate is awarded to

TEAM ATHENA

student of B.Arch. in recognition for his/her excellent performance and securing 3 rank in

BLIND TOE COMPETITION

conducted at Bharati Vidyapeeth College of Architecture, Navi Mumbai.

22/09/2019
DATE

Ar. Ritu Deshmukh
PRINCIPAL

Bharati Vidyapeeth College of Architecture Navi Mumbai

Principal
Bharati Vidyapeeth
College of Architecture
Belpada Complex, Opp. Kharghar
Rly. Station, C.B.D, Navi Mumbai

Phones : 022 - 27571451, 27564646
E-mail : principalbvcoanm@gmail.com,
principal.bvcoanm@bharatividyapeeth.edu

Bharati Vidyapeeth

COLLEGE OF ARCHITECTURE

Affiliated to the University of Mumbai

Celebrating 50 and Beyond

Founder :
Dr. Patangrao Kadam
M.A.,L.L.B.,Ph.D.

Belpada Complex, Opp. Kharghar Rly. Station,
Sec.7, C. B. D. Belapur, Navi Mumbai- 400 614 - India

Principal
Prof. Satish Dhale
(G.D.DID, P.G.DID, IIA, M.Sc.ID, M.Arch)

Ref. No. : BV / COA / N.M./ Date :

BHARATI VIDYAPEETH
COLLEGE OF ARCHITECTURE
NAVI MUMBAI.

DATE: 18/9/2019

NOTICE

Hello students of BVCOA,

Under the task of Odyssey. Counsel has organized '**Sketch relay**'. The teams will get the points which will be added in their score board. Team up and register your names to the co-ordinator.

Theme- architecture (4 Sketchers And 1 Guesser)

All the students kindly attend the event.

Venue: BVCOA Courtyard
Date: 20/09/2019
Time: 12pm-4pm

Prof. Ritu Deshmuk

(Principal)

Principal
Bharati Vidyapeeth
College of Architecture
Belpada Complex, Opp. Kharghar
Rly. Station, C.B.D, Navi Mumbai

Bharati Vidyapeeth College Of Architecture Navi Mumbai

Principal
Bharati Vidyapeeth
College of Architecture
Belpada Complex, Opp. Kharghar
Rly. Station, C.B.D, Navi Mumbai

Phones : 022 - 27571451, 27564646
E-mail : principal.bvcoa@gmail.com

Bharati Vidyapeeth
COLLEGE OF ARCHITECTURE
Affiliated to the University of Mumbai
Celebrating 50 and Beyond

Founder :
Dr. Patangrao Kadam
M.A., L.L.B., Ph.D

Belpada Complex, Opp. Kharghar Rly. Station,
Sec 7, C. B. D. Belapur, Navi Mumbai- 400 614 - India

Principal
Prof. Ritu G. Deshmukh
(B.Arch., M.Arch.)

Ref. No. BV / COA / N.M./ Date

A Report on Sketch relay Tournament'

Academic Year **2019-2020**

Organized by	Bharati Vidyapeeth college of architecture, Navi Mumbai
Objective	Objectives of the program: 1. Every team had 2 members 2. One will rapidly sketch and other will guess 3. The group guesses a lot wins the game.
Name of Resource Person	Student's Council
Date & Timing	20/09/2019, 12pm-4pm
Venue	BVCOA Courtyard
Program in charge	Prof. Ruta Pawar
No of Students Present	All
Program Approved by	Prof. Varsha Vanadate
Supporting staff	Prof. Datta Bhosle
Winners	a. 1st Winner – Team Zeus b. 2nd Winner – Team Athena c. 3rd Winner – Team Medusa

Bharati Vidyapeeth College Of Architecture ★ Navi Mumbai

Principal
Bharati Vidyapeeth
College of Architecture
Belpada Complex, Opp. Kharghar
Rly. Station, C.B.D, Navi Mumbai

Phones : 022 - 27571451, 27564646
E-mail : principal.bvcoa@gmail.com

Bharati Vidyapeeth

COLLEGE OF ARCHITECTURE

Affiliated to the University of Mumbai

Celebrating 50 and Beyond

Founder :
Dr. Patangrao Kadam
M.A. L.L.B. Ph.D

Belpada Complex, Opp. Kharghar Rly. Station,
Sec 7, C. B. D. Belapur, Navi Mumbai- 400 614 - India

Principal
Prof. Ritu G. Deshmukh
(B.Arch., M.Arch.)

Ref. No. BV / COA / N.M./ Date

Photograph of the Event



Bharati Vidyapeeth College Of Architecture ★ Navi Mumbai

Principal
Bharati Vidyapeeth
College of Architecture
Belpada Complex, Opp. Kharghar
Rly. Station, C.B.D, Navi Mumbai

Phones : 022 - 27571451, 27564646
E-mail : principalbvcoanm@gmail.com,
principal.bvcoanm@bharatividyapeeth.edu

Bharati Vidyapeeth

COLLEGE OF ARCHITECTURE

Affiliated to the University of Mumbai

Celebrating 50 and Beyond

Founder :
Dr. Patangrao Kadam
M.A.,L.L.B.,Ph.D.

Belpada Complex, Opp. Kharghar Rly. Station,
Sec.7, C. B. D. Belapur, Navi Mumbai- 400 614 - India

Principal
Prof. Satish Dhale
(G.D.D.ID, P.G.D.ID, IIA, M.Sc.ID, M.Arch)

Ref. No. : BV / COA / N.M./

Date :

BHARATI VIDYAPEETH
COLLEGE OF ARCHITECTURE
NAVI MUMBAI

CERTIFICATE OF APPRECIATION

STUDENT COUNCIL
2019 - 2020

This certificate is awarded to

TEAM POSEIDON

student of B.Arch. in recognition for his/her excellent performance and securing 1 rank in

SKETCH REALY (ODYSSEY TASK-5)

conducted at Bharati Vidyapeeth College of Architecture, Navi Mumbai.

20/09/2019
DATE

Ar. Ritu Deshmukh
PRINCIPAL

Bharati Vidyapeeth College of Architecture Navi Mumbai

Principal
Bharati Vidyapeeth
College of Architecture
Belpada Complex, Opp. Kharghar
Rly. Station, C.B.D, Navi Mumbai

Phones : 022 - 27571451, 27564646
E-mail : principalbvcoanm@gmail.com,
principal.bvcoanm@bharatividyapeeth.edu

Bharati Vidyapeeth

COLLEGE OF ARCHITECTURE

Affiliated to the University of Mumbai

Celebrating and Beyond

Founder :
Dr. Patangrao Kadam
M.A.,L.L.B.,Ph.D.

Belpada Complex, Opp. Kharghar Rly. Station,
Sec.7, C. B. D. Belapur, Navi Mumbai- 400 614 - India

Principal
Prof. Satish Dhale
(G.D.D.D., P.G.D.D., IIA, M.Sc.ID, M.Arch)

Ref. No. : BV / COA / N.M./ Date :

BHARATI VIDYAPEETH
COLLEGE OF ARCHITECTURE
NAVI MUMBAI

CERTIFICATE OF APPRECIATION

STUDENT COUNCIL
2019 - 2020

This certificate is awarded to

TEAM ATHENA

student of B.Arch. in recognition for his/her excellent performance and securing 2 rank in

SKETCH REALY (ODYSSEY TASK-5)

conducted at Bharati Vidyapeeth College of Architecture, Navi Mumbai.

20/09/2019
DATE

Ar. Ritu Deshmukh
PRINCIPAL

Bharati Vidyapeeth College Of Architecture Navi Mumbai

Principal
Bharati Vidyapeeth
College of Architecture
Belpada Complex, Opp. Kharghar
Rly. Station, C.B.D, Navi Mumbai

Phones : 022 - 27571451, 27564646
E-mail : principalbvcoanm@gmail.com,
principal.bvcoanm@bharatividyapeeth.edu

Bharati Vidyapeeth

COLLEGE OF ARCHITECTURE

Affiliated to the University of Mumbai

Celebrating 50 and Beyond
BHARATI VIDYAPEETH

Founder :
Dr. Patangrao Kadam
M.A.,L.L.B.,Ph.D.

Belpada Complex, Opp. Kharghar Rly. Station,
Sec.7, C. B. D. Belapur, Navi Mumbai- 400 614 - India

Principal
Prof. Satish Dhale
(G.D.D.D., P.G.D.D., I.I.A., M.Sc.I.D., M.Arch)

Ref. No. : BV / COA / N.M. / Date :

BHARATI VIDYAPEETH
COLLEGE OF ARCHITECTURE
NAVI MUMBAI

CERTIFICATE OF APPRECIATION

STUDENT COUNCIL
2019 - 2020

This certificate is awarded to

TEAM MEDUSA

student of B.Arch. in recognition for his/her excellent performance and securing 3 rank in

SKETCH REALY (ODYSSEY TASK-5)

conducted at Bharati Vidyapeeth College of Architecture, Navi Mumbai.

20/09/2019
DATE

Ar. Ritu Deshmukh
PRINCIPAL

Bharati Vidyapeeth College Of Architecture Navi Mumbai

Principal
Bharati Vidyapeeth
College of Architecture
Belpada Complex, Opp. Kharghar
Rly. Station, C.B.D, Navi Mumbai

Phones : 022 - 27571451, 27564646
E-mail : principalbvcoanm@gmail.com,
principal.bvcoanm@bharatividyapeeth.edu

Bharati Vidyapeeth

COLLEGE OF ARCHITECTURE

Affiliated to the University of Mumbai

Celebrating 50 and Beyond

Founder :
Dr. Patangrao Kadam
M.A.,L.L.B.,Ph.D.

Belpada Complex, Opp. Kharghar Rly. Station,
Sec.7, C. B. D. Belapur, Navi Mumbai- 400 614 - India

Principal
Prof. Satish Dhale
(G.D.DID, P.G.DID, IIA, M.Sc.ID, M.Arch)

Ref. No. : BV / COA / N.M./ Date :

BHARATI VIDYAPEETH
COLLEGE OF ARCHITECTURE
NAVI MUMBAI.

DATE: 15/9/2019

NOTICE

Hello students of BVCOA,

Under the task of Odyssey, Counsel has organized **'Snake and Ladder Tournament'.** The teams will get the points which will be added in their score board. Team up and register your names to the co-ordinator.

All the students kindly attend the event.

Venue: BVCOA Courtyard
Date: 18/09/2019
Time: 12pm-4pm

Prof. Ritu Deshmuk

(Principal)

Principal
Bharati Vidyapeeth
College of Architecture
Belpada Complex, Opp. Kharghar
Rly. Station, C.B.D, Navi Mumbai

Bharati Vidyapeeth College Of Architecture Navi Mumbai

Principal
Bharati Vidyapeeth
College of Architecture
Belpada Complex, Opp. Kharghar
Rly. Station, C.B.D, Navi Mumbai

Phones : 022 - 27571451, 27564646
E-mail : principal.bvcoa@gmail.com

Bharati Vidyapeeth
COLLEGE OF ARCHITECTURE
Affiliated to the University of Mumbai
Celebrating 50 and Beyond

Founder :
Dr. Patangrao Kadam
M.A., L.L.B., Ph.D.

Belpada Complex, Opp. Kharghar Rly. Station,
Sec 7, C. B. D. Belapur, Navi Mumbai- 400 614 - India

Principal
Prof. Ritu G. Deshmukh
(B.Arch., M.Arch.)

Ref. No. BV / COA / N.M. / Date

A Report on Snake and Ladder Tournament'

Academic Year **2019-2020**

Organized by	Bharati Vidyapeeth college of architecture, Navi Mumbai
Objective	Objectives of the program: 1. Snake and ladder tournament is been played between the odyssey teams. 2. The rules were followed as per made by counsel members.
Name of Resource Person	Student's Council
Date & Timing	05/09/2019, 12pm-4pm
Venue	BVCOA Courtyard
Program in charge	Prof. Ruta Pawar
No of Students Present	All
Program Approved by	Prof. Varsha Vanadate
Supporting staff	Prof. Datta Bhosle
Winners	a. 1st winner – Team Zeus b. 2nd winner – team Athena c. 3rd winner – team medusa

Bharati Vidyapeeth College Of Architecture Navi Mumbai

Principal
Bharati Vidyapeeth
College of Architecture
Belpada Complex, Opp. Kharghar
Rly. Station, C.B.D, Navi Mumbai

Phones : 022 - 27571451, 27564646
E-mail : principal.bvcoa@gmail.com

Bharati Vidyapeeth

COLLEGE OF ARCHITECTURE

Affiliated to the University of Mumbai

Celebrating and Beyond

Founder :
Dr. Patangrao Kadam
M.A. LL.B. Ph.D

Belpada Complex, Opp. Kharghar Rly. Station,
Sec 7, C. B. D. Belapur, Navi Mumbai- 400 614 - India

Principal
Prof. Ritu G. Deshmukh
(B.Arch., M.Arch.)

Ref. No. BV / COA / N.M. / Date

Photographs of the Event

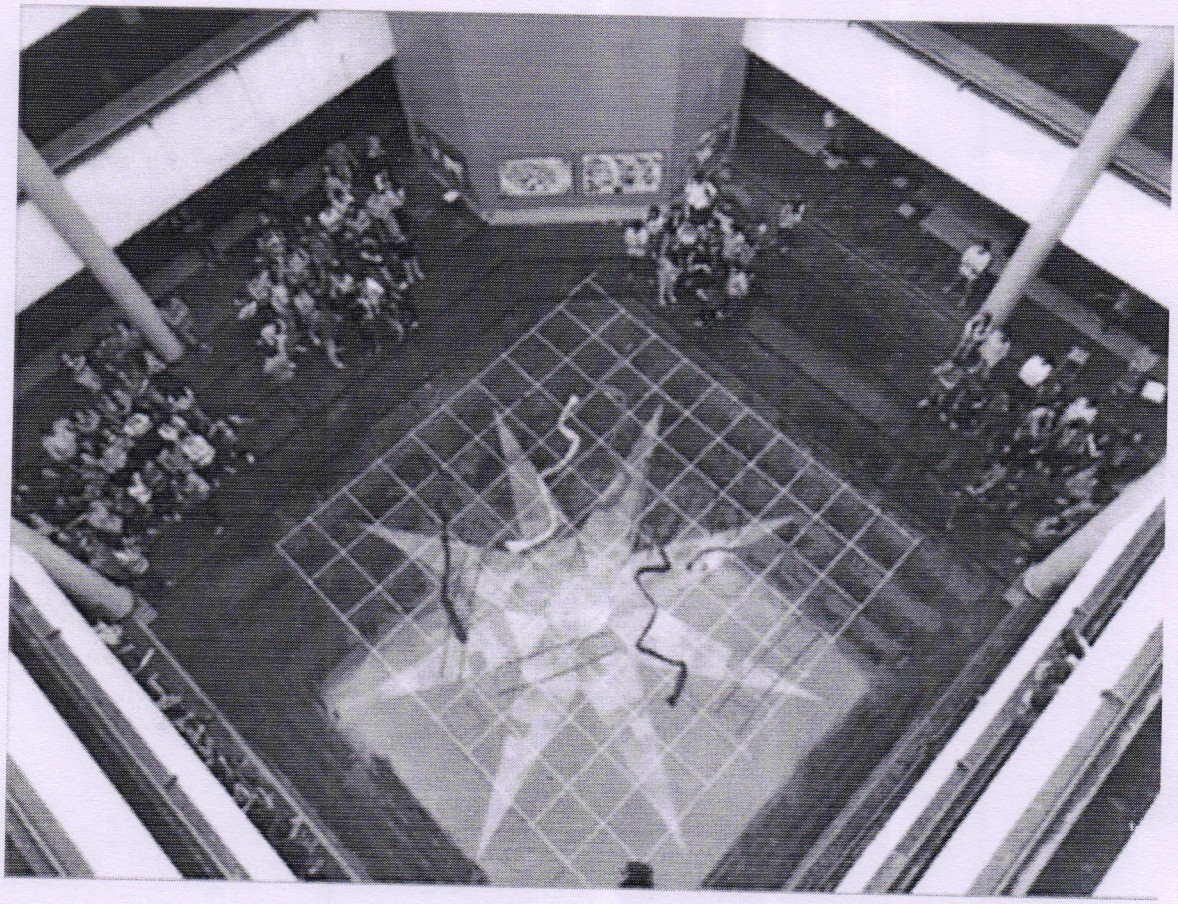

Bharati Vidyapeeth College Of Architecture ★ Navi Mumbai

Principal
Bharati Vidyapeeth
College of Architecture
Belpada Complex, Opp. Kharghar
Rly. Station, C.B.D, Navi Mumbai

Phones : 022 - 27571451, 27564646
E-mail : principalbvcoanm@gmail.com,
principal.bvcoanm@bharatividyapeeth.edu

Bharati Vidyapeeth

COLLEGE OF ARCHITECTURE

Affiliated to the University of Mumbai

Celebrating 50 and Beyond

Founder :
Dr. Patangrao Kadam
M.A. L.L.B. Ph.D

Belpada Complex, Opp. Kharghar Rly. Station,
Sec.7, C. B. D. Belapur, Navi Mumbai- 400 614 - India

Principal
Prof. Satish Dhale
(G.D.D.D., P.G.D.D., IIA, M.Sc.ID, M.Arch)

Ref. No. : BV / COA / N.M./

Date :

BHARATI VIDYAPEETH
COLLEGE OF ARCHITECTURE
NAVI MUMBAI

CERTIFICATE OF APPRECIATION

STUDENT COUNCIL
2019 - 2020

This certificate is awarded to

TEAM ZEUS

student of B.Arch. in recognition for his/her excellent performance and securing 1 rank in

SNAKE AND LADDER

conducted at Bharati Vidyapeeth College of Architecture, Navi Mumbai.

18/09/2019
DATE

Ar. Rinu Deshmukh
PRINCIPAL

Bharati Vidyapeeth College Of Architecture Navi Mumbai

Principal
Bharati Vidyapeeth
College of Architecture
Belpada Complex, Opp. Kharghar
Rly. Station, C.B.D, Navi Mumbai

Phones : 022 - 27571451, 27564646
E-mail : principalbvcoanm@gmail.com,
principal.bvcoanm@bharatividyapeeth.edu

Bharati Vidyapeeth

COLLEGE OF ARCHITECTURE

Affiliated to the University of Mumbai

Celebrating and Beyond

Founder :
Dr. Patangrao Kadam
M.A.,LL.B.,Ph.D.

Belpada Complex, Opp. Kharghar Rly. Station,
Sec.7, C. B. D. Belapur, Navi Mumbai- 400 614 - India

Principal
Prof. Satish Dhale
(G.D.D.D., P.G.D.D., IIA., M.Sc.ID., M.Arch)

Ref. No. : BV / COA / N.M./ Date :

BHARATI VIDYAPEETH
COLLEGE OF ARCHITECTURE
NAVI MUMBAI

CERTIFICATE OF APPRECIATION

STUDENT COUNCIL
2019 - 2020

This certificate is awarded to

TEAM MEDUSA

student of B.Arch. in recognition for his/her excellent performance and securing 3 rank in

SNAKE AND LADDER

conducted at Bharati Vidyapeeth College of Architecture, Navi Mumbai.

18/09/2019
DATE

Ar. Ritu Deshmukh
PRINCIPAL

Bharati Vidyapeeth College Of Architecture Navi Mumbai

Principal
Bharati Vidyapeeth
College of Architecture
Belpada Complex, Opp. Kharghar
Rly. Station, C.B.D, Navi Mumbai

Phones : 022 - 27571451, 27564646
E-mail : principalbvcoanm@gmail.com,
principal.bvcoanm@bharatividyapeeth.edu

Bharati Vidyapeeth

COLLEGE OF ARCHITECTURE

Affiliated to the University of Mumbai

Celebrating 50 and Beyond

Founder :
Dr. Patangrao Kadam
M.A.,L.L.B.,Ph.D.

Belpada Complex, Opp. Kharghar Rly. Station,
Sec.7, C. B. D. Belapur, Navi Mumbai- 400 614 - India

Principal
Prof. Satish Dhale
(G.D.DID, P.G.DID, IIA, M.Sc.ID, M.Arch)

Ref. No. : BV / COA / N.M./ Date :

BHARATI VIDYAPEETH
COLLEGE OF ARCHITECTURE
NAVI MUMBAI.

Date: 03/09/2018

NOTICE

Hello students of BVCOA,

Teachers change our lives with the perfect mixture of chalks and challenges and, of course change the lives of architecture students with design and determination.

Student counsel hereby invite all the students to gather in the courtyard for Teacher's Day Celebration.

All the students kindly attend the event.

Venue: BVCOA Courtyard
Date: 5/09/2018

Prof. Ritu Deshmuk

(Principal)

Bharati Vidyapeeth College of Architecture Navi Mumbai

Principal
Bharati Vidyapeeth
College of Architecture
Belpada Complex, Opp. Kharghar
Rly. Station, C.B.D, Navi Mumbai

Bharati Vidyapeeth College Of Architecture Navi Mumbai

Principal
Bharati Vidyapeeth
College of Architecture
Belpada Complex, Opp. Kharghar
Rly. Station, C.B.D, Navi Mumbai

Phones : 022 - 27571451, 27564646
E-mail : principal.bvcoa@gmail.com

Bharati Vidyapeeth

COLLEGE OF ARCHITECTURE

Affiliated to the University of Mumbai

Celebrating 50 and Beyond

Founder :
Dr. Patangrao Kadam
M.A., L.L.B., Ph.D

Belpada Complex, Opp. Kharghar Rly. Station,
Sec.7, C. B. D. Belapur, Navi Mumbai- 400 614 - India

Principal
Prof. Ritu G. Deshmukh
(B.Arch., M.Arch.)

Ref. No. : BV / COA / N.M. / Date

Photograph of the Event

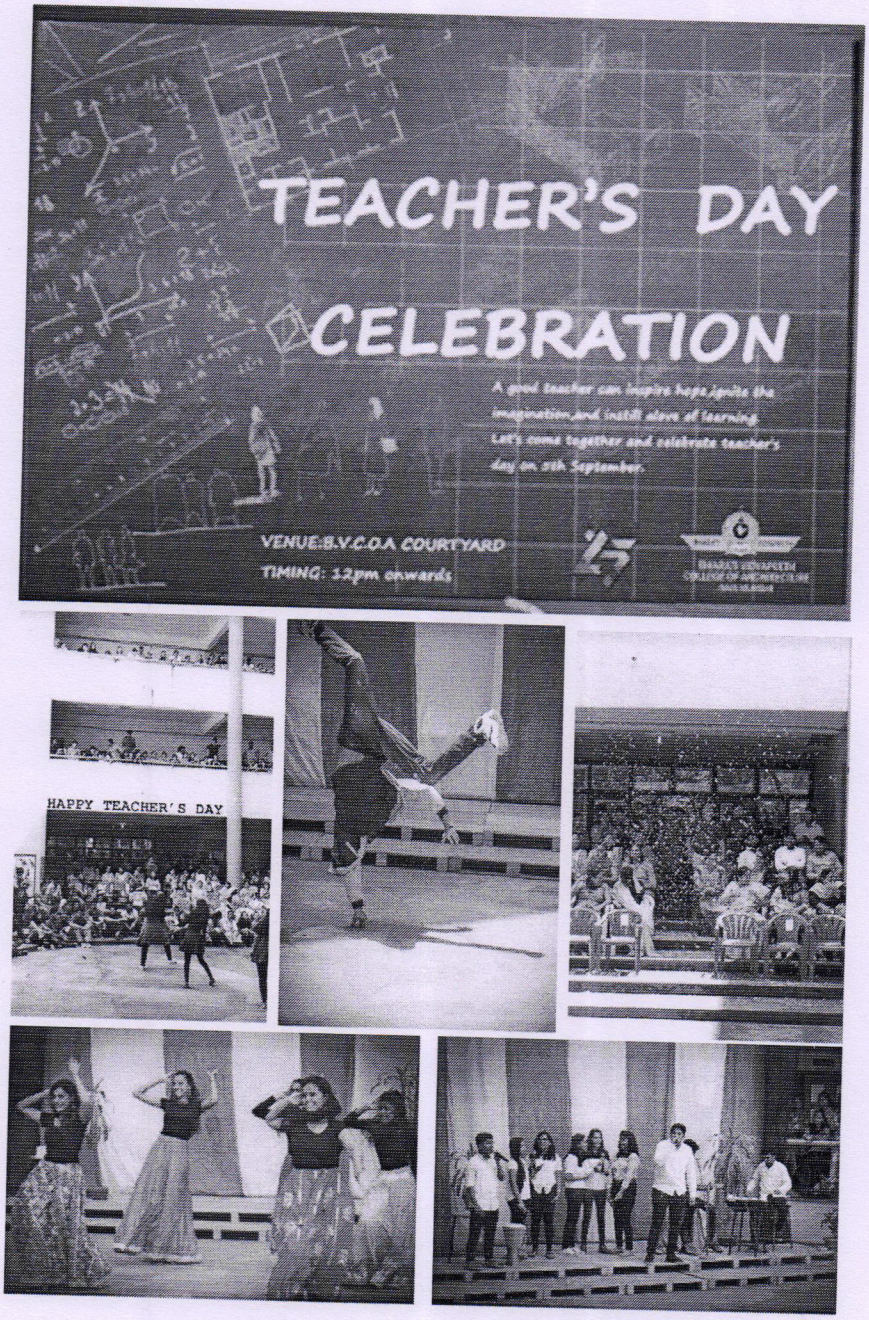

Bharati Vidyapeeth College Of Architecture ★ Navi Mumbai

Principal
Bharati Vidyapeeth
College of Architecture
Belpada Complex, Opp. Kharghar
Rly. Station, C.B.D, Navi Mumbai

Phones : 022 - 27571451, 27564646
E-mail : principal.bvcoa@gmail.com

Bharati Vidyapeeth

COLLEGE OF ARCHITECTURE

Affiliated to the University of Mumbai

Celebrating 50 and Beyond

Founder :
Dr. Patangrao Kadam
M.A., L.L.B., Ph.D.

Belpada Complex, Opp. Kharghar Rly. Station,
Sec.7, C. B. D. Belapur, Navi Mumbai- 400 614. - India

Principal
Prof. Ritu G. Deshmukh
(B.Arch., M.Arch.)

Ref. No. : BV / COA / N.M./ Date :

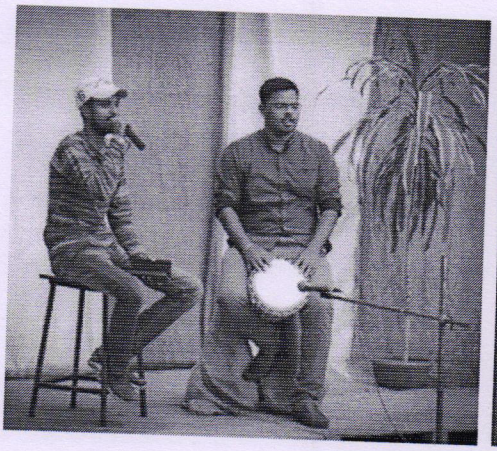



Bharati Vidyapeeth College Of Architecture ★ Navi Mumbai

Principal
Bharati Vidyapeeth
College of Architecture
Belpada Complex, Opp. Kharghar
Rly. Station, C.B.D, Navi Mumbai

Phones : 022 - 27571451, 27564646
E-mail : principalbvcoanm@gmail.com,
principal.bvcoanm@bharatividyapeeth.edu

Bharati Vidyapeeth

COLLEGE OF ARCHITECTURE

Affiliated to the University of Mumbai

Celebrating 50 and Beyond

Founder :
Dr. Patangrao Kadam
M.A.,LL.B.,Ph.D.

Belpada Complex, Opp. Kharghar Rly. Station,
Sec.7, C. B. D. Belapur, Navi Mumbai- 400 614 - India

Principal
Prof. Satish Dhale
(G.D.DID, P.G.DID, IIA, M.Sc.ID, M.Arch)

Ref. No. : BV / COA / N.M./ Date :

BHARATI VIDYAPEETH
COLLEGE OF ARCHITECTURE
NAVI MUMBAI.

DATE: 20/08/2019

NOTICE

Hello students of BVCOA.

The counsel has organized the Dahi-handi breaking competition on the occasion of Gokul Janmashtami. Students of each year must register their names as per the groups to the co-ordinator.

All the students kindly attend the event.

Venue: BVCOA Courtyard
Date: 20/08/2019
Time: 12pm-4pm

Prof. Ritu Deshmuk

(Principal)

Principal
Bharati Vidyapeeth
College of Architecture
Belpada Complex, Opp. Kharghar
Rly. Station, C.B.D. Navi Mumbai

Principal
Bharati Vidyapeeth
College of Architecture
Belpada Complex, Opp. Kharghar
Station C.B.D. Navi Mumbai

Phones : 022 - 27571451, 27564646
E-mail : principal.bvcoa@gmail.com

Bharati Vidyapeeth

COLLEGE OF ARCHITECTURE

Affiliated to the University of Mumbai

Celebrating 50 and Beyond

Founder :
Dr. Patangrao Kadam
M.A. L.L.B. Ph.D

Belpada Complex, Opp. Kharghar Rly. Station,
Sec 7, C. B. D. Belapur, Navi Mumbai- 400 614 - India

Principal
Prof. Ritu G. Deshmukh
(B.Arch., M.Arch.)

Ref. No. BV / COA / N.M./ Date

A Report on Krishna Janmashtami Celebration

Academic Year **2019-2020**

Organized by	Bharati Vidyapeeth college of architecture, Navi Mumbai
Objective	Objectives of the program: 1. Group formation of every year. 2. Students shall break the handi year wise.
Name of Resource Person	Student's Council
Date & Timing	24/08/2019, 12pm-4pm
Venue	BVCOA Courtyard
Program in charge	Prof. Ruta Pawar
No of Students Present	All
Program Approved by	Prof. Varsha Vanadate
Supporting staff	Prof. Datta Bhosle

Bharati Vidyapeeth College Of Architecture Navi Mumbai

Principal
Bharati Vidyapeeth
College of Architecture
Belpada Complex, Opp. Kharghar
Rly. Station, C.B.D, Navi Mumbai

Phones : 022 - 27571451, 27564646
E-mail : principal.bvcoa@gmail.com

Bharati Vidyapeeth

COLLEGE OF ARCHITECTURE

Affiliated to the University of Mumbai

Celebrating 50 and Beyond

Founder :
Dr. Patangrao Kadam
M.A. L.L.B. Ph.D

Belpada Complex, Opp. Kharghar Rly. Station,
Sec.7, C. B. D. Belapur, Navi Mumbai- 400 614 - India

Principal
Prof. Ritu G. Deshmukh
(B.Arch., M.Arch.)

Ref. No. : BV / COA / N.M./ Date

Photographs of the Event



Bharati Vidyapeeth College Of Architecture ★ Navi Mumbai

Principal
Bharati Vidyapeeth
College of Architecture
Belpada Complex, Opp. Kharghar
Rly. Station, C.B.D, Navi Mumbai

Phones : 022 - 27571451, 27564646
E-mail : principalbvcoanm@gmail.com,
principal.bvcoanm@bharatividyapeeth.edu

Bharati Vidyapeeth

COLLEGE OF ARCHITECTURE

Affiliated to the University of Mumbai

Celebrating 50 and Beyond

Founder :
Dr. Patangrao Kadam
M.A.,L.L.B.,Ph.D.

Belpada Complex, Opp. Kharghar Rly. Station,
Sec.7, C. B. D. Belapur, Navi Mumbai- 400 614 - India

Principal
Prof. Satish Dhale
(G.D.DID, P.G.DID, IIA, M.Sc.ID, M.Arch)

Ref. No. : BV / COA / N.M./ Date :

BHARATI VIDYAPEETH
COLLEGE OF ARCHITECTURE
NAVI MUMBAI.

DATE: 10/08/2019

NOTICE

Hello students of BVCOA,

The student's counsel is here by Inviting all of you to celebrate 73rd 'INDEPENDENCE DAY' with Bharati Vidyapeeth College of Architecture IN Let's feel proud to be a part of our glorious nation and hoist the TRICOLOR high.

Nanno narrative competition is been hosted. so students are requested to register for the competition.

All the students kindly attend the event.

Venue: BVCOA Courtyard
Date: 12/08/2019

Prof. Ritu Deshmuk

(Principal)

Principal
Bharati Vidyapeeth
College of Architecture
Belpada Complex, Opp. Kharghar
Rly. Station, C.B.D, Navi Mumbai

Bharati Vidyapeeth College Of Architecture Navi Mumbai

Principal
Bharati Vidyapeeth
College of Architecture
Belpada Complex, Opp. Kharghar
Rly. Station, C.B.D, Navi Mumbai

Phones : 022 - 27571451, 27564646
E-mail : principal.bvcoa@gmail.com

Bharati Vidyapeeth

COLLEGE OF ARCHITECTURE

Affiliated to the University of Mumbai

Celebrating 50 and Beyond

Founder :
Dr. Patangrao Kadam
M.A., L.L.B., Ph.D.

Belpada Complex, Opp. Kharghar Rly. Station,
Sec.7, C. B. D. Belapur, Navi Mumbai- 400 614. - India

Principal
Prof. Ritu G. Deshmukh
(B.Arch., M.Arch.)

Ref. No. : BV / COA / N.M. / Date

A Report on 73rd 'INDEPENDENCE DAY'

Academic Year **2019-2020**

Organized by	Bharati Vidyapeeth college of architecture, Navi Mumbai
Objective	Objectives of the program: 1. Nanno narrative competition
Name of Resource Person	Student's Council
Date & Timing	12/08/2019
Venue	BVCOA Courtyard
Program in charge	Prof. Ruta Pawar
No of Students Present	All
Program Approved by	Prof. Varsha Vanadate
Supporting staff	Prof. Datta Bhosle

Bharati Vidyapeeth College Of Architecture Navi Mumbai

Principal
Bharati Vidyapeeth
College of Architecture
Belpada Complex, Opp. Kharghar
Rly. Station, C.B.D, Navi Mumbai

Phones : 022 - 27571451, 27564646
E-mail : principal.bvcoa@gmail.com

Bharati Vidyapeeth

COLLEGE OF ARCHITECTURE

Affiliated to the University of Mumbai

Celebrating 50 and Beyond

Founder :
Dr. Patangrao Kadam
M.A., L.L.B., Ph.D.

Belpada Complex, Opp. Kharghar Rly. Station,
Sec.7, C. B. D. Belapur, Navi Mumbai- 400 614 - India

Principal
Prof. Ritu G. Deshmukh
(B.Arch., M.Arch.)

Ref. No. : BV / COA / N.M./ Date

Photographs of the Event



Bharati Vidyapeeth College Of Architecture ★ Navi Mumbai

Principal
Bharati Vidyapeeth
College of Architecture
Belpada Complex, Opp. Kharghar
Rly. Station, C.B.D, Navi Mumbai

Phones : 022 - 27571451, 27564646
E-mail : principalbvcoanm@gmail.com,
principal.bvcoanm@bharatividyapeeth.edu

Bharati Vidyapeeth

COLLEGE OF ARCHITECTURE

Affiliated to the University of Mumbai

Celebrating and Beyond

Founder :
Dr. Patangrao Kadam
M.A.,L.L.B.,Ph.D

Belpada Complex, Opp. Kharghar Rly. Station,
Sec.7, C. B. D. Belapur, Navi Mumbai- 400 614 - India

Principal
Prof. Satish Dhale
(G.D.DID, P.G.DID, IIA, M.Sc.ID, M.Arch)

Ref. No. : BV / COA / N.M./ Date :

Academic Year
2018-19

Phones : 022 - 27571451, 27564646
E-mail : principalbvcoanm@gmail.com,
principal.bvcoanm@bharatividyapeeth.edu

Bharati Vidyapeeth

COLLEGE OF ARCHITECTURE

Affiliated to the University of Mumbai

Celebrating 50 and Beyond

Founder :
Dr. Patangrao Kadam
M.A.,L.L.B.,Ph.D.

Belpada Complex, Opp. Kharghar Rly. Station,
Sec.7, C. B. D. Belapur, Navi Mumbai- 400 614 - India

Principal
Prof. Satish Dhale
(G.D.DID, P.G.DID, IIA, M.Sc.ID, M.Arch)

Ref. No. : BV / COA / N.M./ Date :

BHARATI VIDYAPEETH
COLLEGE OF ARCHITECTURE
NAVI MUMBAI.

DATE: 09/02/2019

NOTICE

This is to inform all the students of BVCOA. that Pillai's College of architecture is hosting their fest "ALEGRIA 2019".

Students who want to participate in the events can register accordingly.

Prof. Ritu Deshmuk

(Principal)

Principal
Bharati Vidyapeeth
College of Architecture
Belpada Complex, Opp. Kharghar
Rly. Station, C.B.D, Navi Mumbai

Bharati Vidyapeeth College Of Architecture Navi Mumbai

Principal
Bharati Vidyapeeth
College of Architecture
Belpada Complex, Opp. Kharghar
Rly. Station, C.B.D, Navi Mumbai

Phones : 022 - 27571451, 27564646
E-mail : principal.bvcoa@gmail.com

Bharati Vidyapeeth

COLLEGE OF ARCHITECTURE

Affiliated to the University of Mumbai

Celebrating 50 and Beyond

Founder :
Dr. Patangrao Kadam
M.A., L.L.B., Ph.D.

Belpada Complex, Opp. Kharghar Rly. Station,
Sec.7, C. B. D. Belapur, Navi Mumbai- 400 614 - India

Principal
Prof. Ritu G. Deshmukh
(B.Arch., M.Arch.)

Ref. No. BV / COA / N.M. / Date

A Report on LUDO Competition in Alegria Pillai's COA

Academic Year **2018-2019**

Organized by	Bharati Vidyapeeth college of architecture, Navi Mumbai
Objective	Objectives of the program: 1. Competitions are held in Pillai's COA, PANVEL
Name of Resource Person	Student's Council
Date & Timing	09/02/2019
Venue	Pillai's COA College Courtyard
Program in charge	Prof. Ruta Pawar
No of Students Present	All
Program Approved by	Prof. Varsha Vanadate
Supporting staff	Prof. Datta Bhosle
Winners	

Bharati Vidyapeeth College Of Architecture ★ Navi Mumbai

Principal
Bharati Vidyapeeth
College of Architecture
Belpada Complex, Opp. Kharghar
Rly. Station, C.B.D, Navi Mumbai

Phones : 022 - 27571451, 27564646
E-mail : principal.bvcoa@gmail.com

Bharati Vidyapeeth

COLLEGE OF ARCHITECTURE

Affiliated to the University of Mumbai

Celebrating 50 and Beyond

Founder :
Dr. Patangrao Kadam
M A, L L.B, Ph.D

Belpada Complex, Opp. Kharghar Rly. Station,
Sec 7, C. B. D. Belapur, Navi Mumbai- 400 614 - India

Principal
Prof. Ritu G. Deshmukh
(B.Arch., M.Arch.)

Ref. No. : BV / COA / N.M. /

Date

Photograph of the Event



Bharati Vidyapeeth College Of Architecture ★ Navi Mumbai

Principal
Bharati Vidyapeeth
College of Architecture
Belpada Complex, Opp. Kharghar
Rly. Station, C.B.D, Navi Mumbai

Phones : 022 - 27571451, 27564646
E-mail : principal.bvcoa@gmail.com

Bharati Vidyapeeth
COLLEGE OF ARCHITECTURE
Affiliated to the University of Mumbai

Celebrating 50 and Beyond
BHARATI VIDYAPEETH

Founder
Dr. Patangrao Kadam
M.A., L.L.B., Ph.D

Belpada Complex, Opp. Kharghar Rly. Station,
Sec 7, C. B. D. Belapur, Navi Mumbai- 400 614 - India

Principal
Prof. Ritu G. Deshmukh
(B.Arch., M.Arch.)

Ref. No. BV / COA / N.M. / Date

A Report on Navratri Celebration

Academic Year **2018-2019**

Organized by	Bharati Vidyapeeth college of architecture, Navi Mumbai
Objective	Objectives of the program: 1. Garba dance 2. Fancy dress competition
Name of Resource Person	Student's Council
Date & Timing	10/10/2018, 12 P.M. TO 4 P.M.
Venue	College Courtyard
Program in charge	Prof. Ruta Pawar
No of Students Present	All
Program Approved by	Prof. Varsha Vanadate
Supporting staff	Prof. Datta Bhosle

Bharati Vidyapeeth College Of Architecture ★ Navi Mumbai

Principal
Bharati Vidyapeeth
College of Architecture
Belpada Complex, Opp. Kharghar
Rly. Station, C.B.D, Navi Mumbai

Phones : 022 - 27571451, 27564646
E-mail : principal.bvcoa@gmail.com

Bharati Vidyapeeth

COLLEGE OF ARCHITECTURE

Affiliated to the University of Mumbai

Celebrating 50 and Beyond

Founder :
Dr. Patangrao Kadam
M.A. L.L.B. Ph.D

Belpada Complex, Opp. Kharghar Rly. Station,
Sec.7, C. B. D. Belapur, Navi Mumbai- 400 614 - India

Principal
Prof. Ritu G. Deshmukh
(B.Arch., M.Arch.)

Ref. No. : BV / COA / N.M./ Date

Photographs of the Event

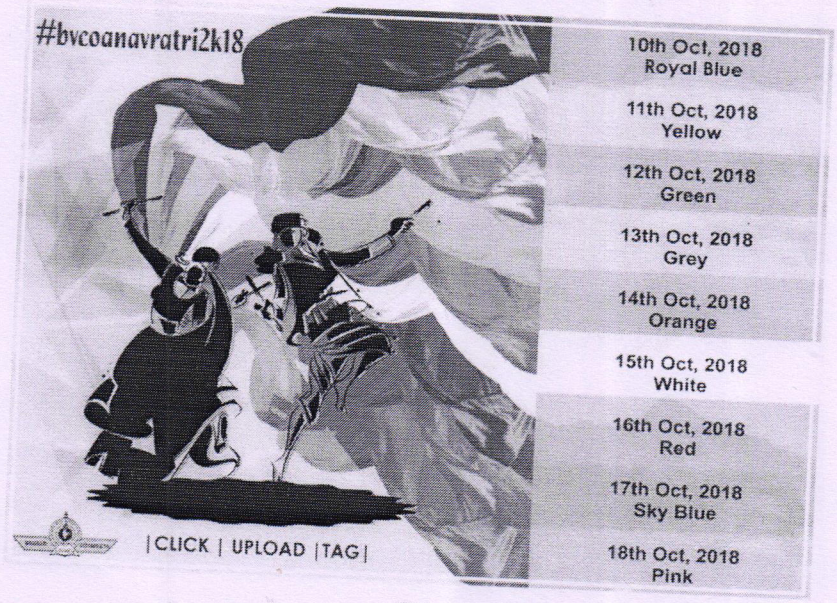

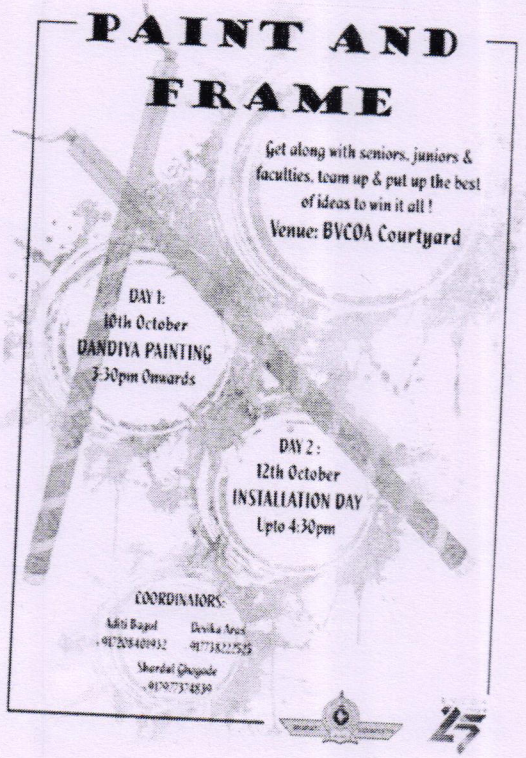

Bharati Vidyapeeth College Of Architecture ★ Navi Mumbai

Principal
Bharati Vidyapeeth
College of Architecture
Belpada Complex, Opp. Kharghar
Rly. Station, C.B.D, Navi Mumbai

Phones : 022 - 27571451, 27564646
E-mail : principal.bvcoa@gmail.com

Bharati Vidyapeeth

COLLEGE OF ARCHITECTURE

Affiliated to the University of Mumbai

Celebrating 50 and Beyond

Founder :
Dr. Patangrao Kadam
M.A. L.L.B. Ph.D

Belpada Complex, Opp. Kharghar Rly. Station,
Sec.7, C. B. D. Belapur, Navi Mumbai- 400 614 - India

Principal
Prof. Ritu G. Deshmukh
(B.Arch., M.Arch.)

Ref. No. : BV / COA / N.M./ Date



Bharati Vidyapeeth College Of Architecture ★ Navi Mumbai

Principal
Bharati Vidyapeeth
College of Architecture
Belpada Complex, Opp. Kharghar
Rly. Station, C.B.D, Navi Mumbai

Phones : 022 - 27571451, 27564646
E-mail : principalbvcoanm@gmail.com,
principal.bvcoanm@bharatividyapeeth.edu

Bharati Vidyapeeth

COLLEGE OF ARCHITECTURE

Affiliated to the University of Mumbai

Celebrating 50 and Beyond

Founder :
Dr. Patangrao Kadam
M.A.,L.L.B.,Ph.D.

Belpada Complex, Opp. Kharghar Rly. Station,
Sec.7, C. B. D. Belapur, Navi Mumbai- 400 614 - India

Principal
Prof. Satish Dhale
(G.D.DID, P.G.DID, IIA, M.Sc.ID, M.Arch)

Ref. No. : BV / COA / N.M./ Date :

BHARATI VIDYAPEETH
COLLEGE OF ARCHITECTURE
NAVI MUMBAI.

DATE: 3/9/2019

NOTICE

Hello students of BVCOA.

The counsel has organized **Teachers Day Celebration**. Students can hear by register their teams under dance and singing competition. Attendance is mandatory for felicitating the teachers.

All the students kindly attend the event.

Venue: BVCOA Courtyard
Date: 05/09/2019
Time: 12pm-4pm

Prof. Ritu Deshmuk

(Principal)

Principal
Bharati Vidyapeeth
College of Architecture
Belpada Complex, Opp. Kharghar
Rly. Station, C.B.D, Navi Mumbai

Bharati Vidyapeeth College Of Architecture Navi Mumbai

Principal
Bharati Vidyapeeth
College of Architecture
Belpada Complex, Opp. Kharghar
Rly. Station, C.B.D, Navi Mumbai

Phones : 022 - 27571451, 27564646
E-mail : principal.bvcoa@gmail.com

Bharati Vidyapeeth

COLLEGE OF ARCHITECTURE

Affiliated to the University of Mumbai

Celebrating 50 and Beyond

Founder :
Dr. Patangrao Kadam
M.A. L.L.B. Ph.D

Belpada Complex, Opp. Kharghar Rly. Station,
Sec.7, C. B. D. Belapur, Navi Mumbai- 400 614 - India

Principal
Prof. Ritu G. Deshmukh
(B.Arch., M.Arch.)

Ref. No. BV / COA / N.M. / Date

A Report on Teachers Day Celebration

Academic Year **2018-2019**

Organized by	Bharati Vidyapeeth college of architecture, Navi Mumbai
Objective	Objectives of the program: 1. Celebration of Teacher's Day 2. Playing few games with the teachers 3. Felicitation programme 4. Speech
Name of Resource Person	Student's Council
Date & Timing	5/09/2018, 1 P.M. TO 4 P.M.
Venue	College Courtward
Program in charge	Prof. Ruta Pawar
No of Students Present	All
Program Approved by	Prof. Varsha Vanadate
Supporting staff	Prof. Datta Bhosle

Bharati Vidyapeeth College Of Architecture ★ Navi Mumbai

Principal
Bharati Vidyapeeth
College of Architecture
Belpada Complex, Opp. Kharghar
Rly. Station, C.B.D, Navi Mumbai

Phones : 022 - 27571451, 27564646
E-mail : principal.bvcoa@gmail.com

Bharati Vidyapeeth

COLLEGE OF ARCHITECTURE

Affiliated to the University of Mumbai

Celebrating 50 and Beyond

Founder :
Dr. Patangrao Kadam
M.A. L.L.B. Ph.D

Belpada Complex, Opp. Kharghar Rly. Station,
Sec.7, C. B. D. Belapur, Navi Mumbai- 400 614 - India

Principal
Prof. Ritu G. Deshmukh
(B.Arch., M.Arch.)

Ref. No. : BV / COA / N.M./ Date

Photographs of the Event



Bharati Vidyapeeth College Of Architecture ★ Navi Mumbai

Principal
Bharati Vidyapeeth
College of Architecture
Belpada Complex, Opp. Kharghar
Rly. Station, C.B.D, Navi Mumbai

Phones : 022 - 27571451, 27564646
E-mail : principalbvcoanm@gmail.com,
principal.bvcoanm@bharatividyapeeth.edu

Bharati Vidyapeeth

COLLEGE OF ARCHITECTURE

Affiliated to the University of Mumbai

Celebrating 50 and Beyond

Founder :
Dr. Patangrao Kadam
M.A.,L.L.B.,Ph.D.

Belpada Complex, Opp. Kharghar Rly. Station,
Sec.7, C. B. D. Belapur, Navi Mumbai- 400 614 - India

Principal
Prof. Satish Dhale
(G.D.DID, P.G.DID, IIA, M.Sc.ID, M.Arch)

Ref. No. : BV / COA / N.M./ Date :

BHARATI VIDYAPEETH
COLLEGE OF ARCHITECTURE
NAVI MUMBAI.

DATE: 13/07/2018

NOTICE

Hello students of BVCOA,

The student's counsel is here by Inviting all of you to celebrate 72nd 'INDEPENDENCE DAY' with Bharati Vidyapeeth College of Architecture IN Let's feel proud to be a part of our glorious nation and hoist the TRICOLOR high.

All the students kindly attend the event.

Venue: BVCOA Ground floor
Date: 13/07/2018

Prof. Ritu Deshmuk
(Principal)

Principal
Bharati Vidyapeeth
College of Architecture
Belpada Complex, Opp. Kharghar
Rly. Station, C.B.D. Navi Mumbai

Bharati Vidyapeeth College of Architecture Navi Mumbai

Principal
Bharati Vidyapeeth
College of Architecture
Belpada Complex, Opp. Kharghar
Rly. Station, C.B.D, Navi Mumbai

Phones : 022 - 27571451, 27564646
E-mail : principal.bvcoa@gmail.com

Bharati Vidyapeeth

COLLEGE OF ARCHITECTURE

Affiliated to the University of Mumbai

Celebrating 50 and Beyond

Founder :
Dr. Patangrao Kadam
M A L L B Ph D

Belpada Complex, Opp. Kharghar Rly. Station,
Sec 7, C. B. D. Belapur, Navi Mumbai- 400 614 - India

Principal
Prof. Ritu G. Deshmukh
(B.Arch., M.Arch.)

Ref. No. : BV / COA / N.M. / Date

A Report on 72nd Independence Day

Academic Year **2022-2023**

Organized by	Bharati Vidyapeeth college of architecture, Navi Mumbai
Objective	Objectives of the program: 1. Celebration of 72nd Independence Day. 2. Nano narrative writing competition.
Name of Resource Person	Student's Council
Date & Timing	13/07/2022, 1 P.M. TO 4 P.M.
Venue	College Courtward
Program in charge	Prof. Ruta Pawar
No of Students Present	All
Program Approved by	Prof. Varsha Vanadate
Supporting staff	Prof. Datta Bhosle

Bharati Vidyapeeth College Of Architecture Navi Mumbai

Principal
Bharati Vidyapeeth
College of Architecture
Belpada Complex, Opp. Kharghar
Rly. Station, C.B.D, Navi Mumbai

Phones : 022 - 27571451, 27564646
E-mail : principal.bvcoa@gmail.com

Bharati Vidyapeeth

COLLEGE OF ARCHITECTURE

Affiliated to the University of Mumbai

Celebrating 50 and Beyond
BHARATI VIDYAPEETH

Founder :
Dr. Patangrao Kadam
M.A., L.L.B., Ph.D

Belpada Complex, Opp. Kharghar Rly. Station,
Sec.7, C. B. D. Belapur, Navi Mumbai- 400 614 - India

Principal
Prof. Ritu G. Deshmukh
(B.Arch., M.Arch.)

Ref. No. BV / COA / N.M./ Date

Photographs of the event

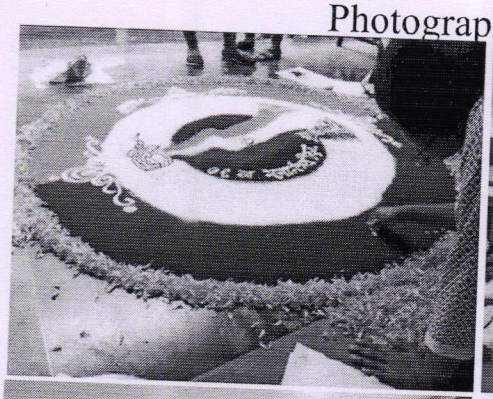

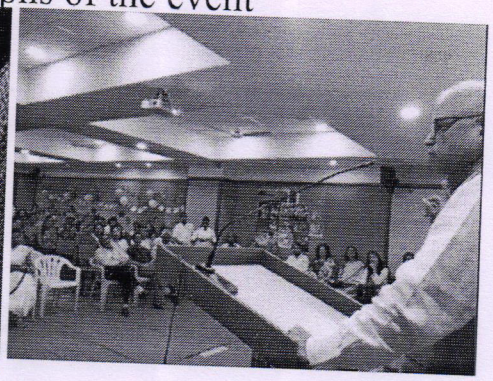

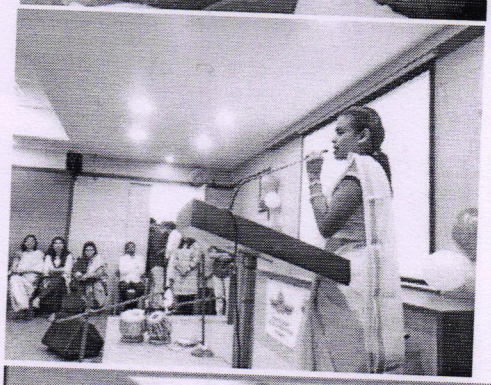



Bharati Vidyapeeth College Of Architecture ★ Navi Mumbai

Principal
Bharati Vidyapeeth
College of Architecture
Belpada Complex, Opp. Kharghar
Rly. Station, C.B.D, Navi Mumbai